Gc
929.2
N798h
1907985

M. E.

REYNOLDS HISTORICAL
GENEALOGY COLLECTION

ALLEN COUNTY PUBLIC LIBRARY
3 1833 01430 7349

Pennsylvania Descendants

OF

Thomas Norris

OF

Maryland Md.

1630 - 1959

and

Allied Families

Compiled by

Marjorie Butler Harrison

(Mrs. Henry Norris Harrison)

1907985

CS
71
.N858
1959

Harrison, Marjorie Butler, Mrs. H. N. Comp.
Pennsylvania descendants of Thomas Norris of Maryland, 1630-1959 and allied families. Ann Arbor, Mich., Edwards Bros., [1959?]
vi,94 p. 23.5 cm.

63920

I.Title. 1.Norris family(Thomas Norris,1608?-1675?) 2.Norris family of Maryland.

.11
.1185
1959

63920

Lithoprinted in U.S.A.
EDWARDS BROTHERS, INC.
Ann Arbor, Michigan

FOREWORD

In the late 1930's Major Harry Alexander Davis, U. S. A. (ret), wrote to all the descendants of one Thomas Norris whom he had discovered as the result of long research and much correspondence. Three unusual names recurring in different branches through the generations had helped unravel the journeyings of this wide-flung family, Cuthbert, Geoffrey and Alice frequently in the early generations and sometimes in the later.

Major Davis asked for financial assistance in publishing his Norris family history, but the majority of those approached were apparently not genealogically minded enough to be of sufficient help, so the typescript of this history, in four large volumes, was left to the Library of Congress, where any interested member of the family may consult it. Mrs. Guy D. Josserand, of Dodge City, Kansas, has published a continuing volume bringing on the second and third sons descendants who settled in and around Kansas. Looking through Major Davis' book, your compiler found many omissions and errors in the Pennsylvania descendants, due probably to lack of response on their part. Since these included six sons of one William Norris, Sr., all of whom made their names in connection with the development of steam locomotion, it has seemed but fair to correct the errors and gather the information in handy form for the interest and—we hope—enjoyment of their descendants.

One exception has been made to the Pennsylvania qualification for inclusion in this volume, namely the family of John (17) b. in 1684, whose present day descendants live on or near the property acquired through various purchases by William (#18. b. 1687, his brother) and left by his son, Joseph, to his sons. R. O. Norris, Jr., has been so helpful in his criticisms, his suggestions and his interest that it is a pleasure to know we have a member of the family living in Lancaster County, to whom, with deep appreciation this volume is dedicated. Thanks are also gratefully given to Maria Boykin, Sue Chase and Montandon Baldwin and her brother, William Baker Norris, Jr.

While no auther or editor enjoys mistakes in the text, the compiler of a family history is singularly vulnerable to errors. For the first five generations of this book, I have relied upon the typescript of Major Davis' book in the Library of Congress. All his references and authorities are there to be consulted by any member of the family interested enough to look them up.

Beginning with Joseph Norris, I have used family papers, bibles, graveyard records, church records and letters—as far as the eleventh generation. After that I have depended on parents and grandparents for marriage, birth dates and the names of in-laws and while there are gaps, it is not oversight on my part, but rather, letters unanswered. Possibly the heat of the summer has caused them.

As I have come to know you all, your forbears better than the present generations perhaps, I have enjoyed the association and am glad to have become an in-law of the Norris Clan.

Majorie Butler Harrison.

THE NAME AND THE FAMILY

The name Norey or Norreys was probably French in origin, but is found in England at an early date; there was an Alan Norreys in Sutton, Norfolk, before the time of Henry III (1206) as shown in Burke's Peerage, he being in the line of Sir Henry Norris/Noreys, whose tomb is in the Henry VII Chapel in Westminster Abbey.

Of the known Norris/Noreys families in America, the original immigrant ancestors are:

1. Rev. Edward Norreys, a non-conformist who came to Salem, Mass., about 1639, leaving descendants;

2. Isaac Norris, only surviving member of the family of Thomas Norris who came from Essex, England, whose family were destroyed in the earthquake in Jamaica, came to Philadelphia, Pa., in 1684/85 and left descendants;

3. Nicholas Norreys, born circa 1640, 8th in descent from one Thomas Norreys of Speke; came to America and settled in New Hampshire about 1665/66 leaving descendants;

4. Isaac Norris, born circa 1795, a sea captain who came to Baltimore, Md., in the 1830's and left descendants;

5. Thomas Norreys, born circa 1608 in Congham, County Norfolk, England, left home at an early age to follow the sea and is found in the Province of Virginia in 1630/31. His forbears were as follows:

A. Geoffrey Norreys/Norris—father of

B. Geoffrey Norreys/Norris—born circa 1370—father of

C. Geoffrey Norreys/Norris—recorded as Lord of Monpinsonn Manor, West Bilney, Norfolk. mar. Margery ----; will dated 12 Aug. 1464. father of

D. John Noreys—listed as "of West Bilney"—father of

E. Robert Noreys—born circa 1460—father of

F. Geoffrey Noreys—recorded as "under age" in 1504—father of

G. John Noreys—recorded as "of Congham" in 1556; m. prior to 1549—dau. of ---- Might of Gunthorpe, Norfolk; d. 1572—father of

H. Geoffrey Noreys—father of Alice, Edmund, Elizabeth and

I. Thomas Noreys—born circa 1608 in Congham, Norfolk, England, arrived in Province of Virginia, 1630/31.

Extract from a publication of the College of Arms, Queen Victoria Street, London, E. C. 4, England:

"The first entry of the pedigree of Noreys of Congham was made in 1664, this first entry being signed by Osbert Noreys and connects with his father Robert. From other sources, however, we have been able to put together a pedigree back to John Noreys of Congham (Grandfather of the above Robert) who died in 1572. The arms and crest as set out in the "Landed Gentry" were officially recognized with this entry in 1664."

ARMS of the NORREYS Family:

Sable a cross patee fitchee fleury, between 10 billets.

(A black shield with a cross with flared ends, the lower arm pointed, each end divided in three points, between 10 sticks)

CREST of the NORREYS Family:

On a mount vert, a talbot sejant, collared or.

(On a green background, a seated bloodhound with gold collar)

FIRST GENERATION

Thomas Norris, the Immigrant

THOMAS NORRIS, born in Congham, County Norfolk, England, about 1608 was sixth in line from one Geoffrey Norris (Norreys) who is recorded as "Lord of Monpinsonn Manor," West Bilney, Norfolk, and whose will is dated 12 August 1464. In a period of turmoil it was not unusual that he left his home somewhere between the ages of 11 and 15, going off to sea with many of his contemporaries and we are not surprised when he turns up with William Claiborne and his followers at Nansemond, in the Province of Virginia, in 1630. After the long voyage from the Old World to the New, the rivers and creeks surrounding the Chesapeake Bay must have roused great curiosity and hopes which it was easy for those adventurous spirits to satisfy so that it is not hard to understand why they later disputed the land which they had explored, settled and claimed as belonging to the Province of Virginia, with the followers of Lord Baltimore.

One of the trading posts established by Capt. William Claiborne was on what is still called "Kent Island," in what was shortly called Talbot County, Md., but which is now Queen Anne's County. St. Mary's County, where Lord Baltimore's first colonists settled, was on the Western Shore of the Bay and records show that Thomas and his wife Ann, daughter of Thomas Hynson, another Claiborne adherent, were "transported" back and forth between the Eastern and the Western Shores, and that Thomas Norris owned property in both Nansemond County, Va., and in Talbot County, Md.

Thomas Norris and his brother-in-law, Daniel Glover, whose wife was a sister of Ann's were associated as planters in Nansemond County; he bought land in Talbot County and also held a grant of 200 to 350 acres on the Chester River, which he called "Norrisderry." This land was either part of or next to (if not overlapping) a property which a descendant of the 10th generation bought and occupied for twenty years, three hundred years later. Thomas Norris died prior to Nov., 1675, because a land sale which he was negotiating at the time, was concluded by his eldest son, and heir at law, Thomas Norris, Jr., a bricklayer. Ann died prior to 1668 as her name does not appear in a deed of that date waiving dower. Much of the above is found in Major Davis' book and from records in the Md. Archives at Annapolis. This being written for the family, I have not given references, which may be had on request. Robert O. Norris, Jr., of Lively, Va., adds that Thomas m. the widow of David Miles by whom he had no children. Thomas and Ann Hynson were m. in 1637.

Children of Thomas and Ann (Hynson) Norris:

1. Thomas	b. 1638; m. (1) Martha Ironmonger; (2) Elizabeth Hoosier.
2. Edward	b. 1639; m. (1) Mary Freeman; (2) Sarah (Winchell) Kemp.
3. Geoffrey	b. 164-; d. at 2 or 3 yrs.
4. Daniel	b. April, 1643, at Nansemond, Va.
5. Alice	b. June, 1644
6. Cuthbert	b. Aug., 1645
7. Robert	b. Dec., 1647; m. Tabitha Ostley
8. Ann	b. circa 1650; m. Francis Shepherd
9. John	b. Susannah Heard

SECOND GENERATION

(2) EDWARD NORRIS—Thomas 1—b. St. Mary's County, Maryland. October, 1639; m. prior to 1661, in Anne Arundel County, Md., Mary Freeman, a Quakeress and sister of Elizabeth Freeman who m. Thomas Meares. Edward was a cooper by trade and would seem to have had great charm and been well liked by all. Mary d. in 1678 and in 1689 Edward is found in Baltimore County, where he witnessed the will of a John Kemp. Shortly there after, he m. the widow, Sarah Winchell Kemp.

Children of Edward and Mary (Freeman) Norris:

10. William	b. 1661 at Anne Arundel County, Md.; m. (1) Martha Husband, dau of Thos. Husband; (2) the widow of Edward Brown.
11. John	b. 1663 in Anne Arundel County, Md.; m. prior to 1685 Elizabeth, dau of Thomas and Isabel Parsons.
12. Mary	b. 166-
13. Thomas	b. 1668
14. Elizabeth	b. 167-
15. Geoffrey	b. 167-; d. at 10 years
16. Ann	b. 1678 in Anne Arundel County, Md.

Child of Edward and Sarah Winchell (Kemp) Norris:

Sarah	b. 169- in Baltimore Co., Md.; d. in infancy

Step-children of Edward Norris:

Richard Kemp
Mary Kemp

THIRD GENERATION

(10) WILLIAM NORRIS—(Edward 2—Thomas 1)—b. 1661 in Anne Arundel County, Md.; m. (1) Martha Husband, dau. of Thomas Husband; who d. 1696/97 shortly after the birtn of her fourth child; (2) widow of Edward Brown. A blacksmith by trade, he moved to Lancaster Co., Va., and d. there circa March, 1715, intestate, the inventory of his estate being filed 11 April 1716 (liber 6, folio 134).

Children of William and Martha (Husband) Norris:

17. John	b. 1684 in Lancaster County, Va.; m. Mary, dau. of Edward Opie of Northumberland County, Va.*
18. William	b. 1687 in Lancaster County, Va.; m. prior to 1718 Susannah ------; d. 8 Dec. 1732 at White Chapel, Lancaster Co., Va.
19. Ruth	b. 1689 in Lancaster Co., Va.; m. (1) Mr. Ross; (2) Francis Wallace.
20. Martha	b. 1696/97 in Lancaster Co., Va.; m. ---- Downs and moved to Nansemond Co., Va.

*See Opie Excursus

FOURTH GENERATION

(17) JOHN NORRIS (William-Edward-Thomas)—b. 1684 in Lancaster County, Va.; m. Mary, dau. of Edward Opie of Northumberland County, Va.; (b. Circa 1689) prior to 1709. He d. prior to 3/19/1719 in Lancaster County.

Children of John and Mary (Opie) Norris:

21. John	b. 1709/10 in Lancaster County; m. 4 Feb. 1737/38 to Jane Cammele,* (b. circa 1716; d. before 1772)
22. Judith	b. 1712; m. 1 May 1730, Peter Carter; d. 15 May 1765.
23. Mary	b. 1715; d. unmarried.

(18) WILLIAM NORRIS (William-Edward-Thomas)—b. 1687 in Lancaster County, Va.; m. prior to 1718 .... Susannah---; d. 8 Dec. 1732 in Lancaster County. His will, recorded 14 March 1732/33 is as follows:

"In the name of God, Amen, the third of December in the year of our God, 1732, I, William Norris of White Chapel, in the County of Lancaster, being sick of body, but of sound and perfect memory, thanks be to God, THEREFORE do make and ordain this my last will & testament in manner and form following:

Imprimis:—I give my soul into the hands of God who gave it me and for my body I commend it to the Earth to be buried in Christian and Decent manner at the Discretion of my Executors hereafter named and as for my worldly estate I give and dispose of as followeth:

Imprimis:—I give and bequeath to my son Joseph Norris my plantation where I now live and all the land belonging to which I bought of John Anderson and thirty acres which I bought of Richard Cotton joining upon the lands of Thomas Young to him and his heirs forever. Item. I give to my son William Norris all that tract of land which I bought of John Christopher to him and his heirs forever. Item. I give my son William Norris all my Smith's tools. Item. I give my daughter Susannah Norris the plantation I formerly lived it being gave or intended to have been given to her by Richard Cotton Dec'd to her and her heirs lawfully begotten of her own body forever, and for want of such issue to my daughter Elizabeth Norris and her heirs forever. Item. It is my will that my daughter Susannah Norris have fifteen pounds current money less of my estate than the rest of my children, the reason is there was so much paid by me for Richard Cottens debts, his estate being due her. Item. It is my will that my wife Susannah Norris have the use of all my whole estate during her widowhood and at the day of her marriage or death it is my will that Thomas Pitman of Northumberland County shall have the care and charge of all my children and their estates until they come of age, also I constitute, make and ordain my wife Susannah Norris full & sole executor of this my last will and testament revoking or allowing of any other will.

IN WITNESS WHEREOF, I have here set my hand and seal the day and year above written.

William his X mark Norris

Thomas Thornton

Reuben his X mark Young

*See Opie Excursus

On 13 Nov. 1717 Richard Cotton (Planter) deeds to William Norris (blacksmith) a parcel of land to secure his note for 4000 lbs tobacco. This Cotton is believed to be related in some manner to William Norris' wife, Susannah. Cotton died, unmarried and his will devises all his real estate to "my goddaughter, Susannah Norris, daughter of William & Susannah Norris." William's wife Susannah was possibly related also to one John Pitman whose son Thomas Pitman of Northumberland County is made guardian of William's children, should Susannah remarry or die.

Children of William and Susannah Norris:

24. Susannah	b. 1718; m. after 1733 ------ Fendla; d. 1769 at which date her brother Joseph was appointed guardian for her children, Susannah & Susan Fendla.
25. Elizabeth	b. 172-; d. unmarried.
26. Joseph	b. 1723; m. (1) -- Feist; (2) Winifred Webb; (3) Sarah Taylor;* widow of Joshua Phillips; will dated 9/2/1783.
27. William	b. 1730; m. Hannah Bell; d. 24 Jan 1802 at Warrenton, Va.

*See Taylor Excursus

FIFTH GENERATION

(21) JOHN NORRIS (John-William-Edward-Thomas) b. 1709 in Lancaster County, Va.; m. Feb. 1737/38 to Jane Camele (as spelt on the marriage bond) dau. of John and Jean Cammell. (This name appears in this & other counties with the "mele" spelling as late as 1785-1787). He served in the Revolutionary Army and was present at the surrender of Cornwallis. With his wife he went to Western Virginia about 1809; living near Jackson's Mill, the boyhood home of Stonewall Jackson. Their granddaughter, Juliet, m. David Jackson, bro. of Stonewall. John and Mary Webb of North Carolina deed 47 acres to John Norris (in Lancaster County, Va.); Joseph Norris mortgaged a parcel of land to John Norris, who holds his note for 30 pounds. John Cammel deeds a slave to John and Jane Norris as a gift. John Norris' will is dated 20 Feb. 1782 and was probated 19 Oct. 1789.

Children of John and Jane (Cammell) Norris:

28. Jane	b. 1739; m. John Stonam (Stoneham).
29. James	b. 1742; m. Nancy Opie Arms.*
30. William	b. 1750;
31. Martin	b. 1753;
32. John	b. 174-;-
33. Agnes	b. ; m. ----Robinson
34. Elizabeth	b. 1756; m. Oliver Stott
35. Judith	b. 1758; m. Fortunas George

His will distributes to his children as follows: James is "to have the land adjoining his and no more of my estate;" William, "to have 'know' part of my land as I paid 96 pounds for land where he now lives;" Martin gets the "remainder of my land;" Agnes the "seal trunk" while John gets the "remainder of estate with his sisters."

(26) JOSEPH NORRIS (William-William-Edward-Thomas) b. 1723 in Lancaster County where he lived all his life; he m. three times, the first two wives we know only by name, the first one not even her first name, merely Miss Feist, whom he m. prior to 1740. She d. 1744 and on 30 Aug. 1745 he m. Winifred Webb (possibly a dau. of the John and Mary Webb who sold 47 acres to his cousin John (25) who d. in 1747). Some time before 1761, he m. a cousin, Sarah Taylor, widow of Joshua Phillips, by whom she had two children: William and Ann Phillips. Sarah was born in 1732 and outlived her husband.*

Children of Joseph and ----- (Feist) Norris:

36. Thomas	b. 1740; enlisted 10 Feb. 1776 in Capt. Burgess Ball's Company, 5th Regt.; Sergeant, Ensign; wounded in New Jersey & d. as result of wounds 1777/78; his estate administered, inventory & returns made 15 Sept. 1778.
37. Peter	b. 1742; Inventory of his estate filed 15 Sept. 1778.
38. Charles	b. 1744; d. young.

*See Taylor-Arms Excursus

Children of Joseph and Winifred (Webb) Norris:

39. William — b. 1746; probably d. in infancy as he is not mentioned in Joseph's account book.

40. Joseph — b. 25 May 1747; d. prior to 1783.

Children of Joseph and Sarah Taylor (Phillips) Norris:

41. Septimus — b. 1 June 1761; moved to Fauquier County, Va., where he engaged as merchant and joint owner of a mill with William Taylor,* his cousin; m. 2 Nov. 1795 Margaret Brown,* dau. of James & Elizabeth (Taylor) Brown; d. 12 April 1799 in Warrenton, Va.

42. Thaddeus — b. July, 1763; m. (1) 29 Nov. 1784, Elizabeth Brown,* dau. of James & Elizabeth (Taylor) Brown; (2) Ann Calvert, dau. of Samuel and Amelia (Owens) Calvert; d.

43. Richard — b. 6 March 1765; m. Sarah Ann Newby, dau. of Oswald and Sarah Anne Newby; d. 29 Sept. 1833 and is buried with his wife & family in the Churchyard of St. Stephen's, Culpeper, Va.

44. Epaphroditus — b. 7 May 1767; m. (1) Mary Arms;* (2) Fanny Dobyns; will dated 8 Dec. 1838, probated 19 Sept. 1842.

45. Sarah — b. 12 Nov. 1769; m. (1) John Kelly, son of William and Ann Taylor (Yerby) Kelly;** d. 1800/01 at Charlottesville, Va.

46. Mary — b. 12 Jan. 1772; m. 22 Jan. 1796 John Palmer (27 Apr. 1770-19 Oct. 1804); d. 23 Feb. 1834.

47. William — b. 20 March 1774; m. 26 Dec. 1799, Sarah Schaeffer, dau. of Balthasar & Eleanora Schaeffer; d. 14 Feb. 1833 in Baltimore, Md.

Step-children of Joseph Norris:

Ann Phillips — b. 15 May 1755
William Phillips — b. 18 April 1757

*See Taylor Excursus
**See Kelly Excursus

WILLIAM NORRIS, Son of Joseph
By John Westley Jarvis
Courtesy of
Philadelphia Museum of Art Collection

THADDEUS NORRIS, JR.
1870

SIXTH GENERATION

(29) JAMES NORRIS (John—John—William—Edward—Thomas) b. 1742; m. 1769 Nancy Opie Arms,* dau. of William and Janey (Taylor) Arms, d. 1812.

Children of James and Nancy Opie (Arms) Norris:

48. James	b. 1769
49. John	b. 1772/73; m. (1) 27 Nov. 1789 Eliza Taylor (Betsey) (61) Norris, dau. of Epaphroditus and Mary* (Polly Arms) Norris; (2) 17 June 1810 Olivia Carpenter.
50. Judith	b. 1778; d. 1860; will dated 10 July 1860, probated 11 Sept. 1861.
51. Opie	b. 1781/82; m. Cynthia Taylor Kelly, dau. of John & Sarah (Norris) Kelly (see Kelly Excursus).
52. Nancy	b. ; m. 6 June 1805 William Fallin; son Charles is mentioned in Judith's will.

(42) THADDEUS NORRIS (Joseph—William—William—Edward—Thomas) b. 24 July 1763 in Lancaster Co., Va.; m. (1) 29 Nov. 1784, Elizabeth Brown,* dau. of James & Elizabeth Brown. She d. after giving birth to a dau. He moved to Fauquier County & m. (2) Ann Calvert, dau. of Samuel & Amelia (Owens) Calvert.* He deeded land in Warrenton to the Methodist Church and gave to the town the land on which the jail and the Warren Green Inn now stand. He was one of the executors of his father's will. At one time he was adjudged a lunatic by the Fauquier County Court and a petition was filed to the General Assembly to so adjudge him, but was never acted upon. Ann survived & her will, dated 19 Jan. 1853 was probated 27 May 1854 & leaves everything to dau. Mary E. Brooke.

Child of Thaddeus and Elizabeth (Brown) Norris:

53. Ann Amelia	b. 1797; m. 13 Dec. 1820 Edward E. Cooke, with whom she signed a legal paper, after which she disappears.

Children of Thaddeus and Ann (Calvert) Norris:

54. William Calvert	b. 29 Aug. 1806; m. Ann Eliza Norris, (43e) dau. of Richard and Sarah Ann (Newby) Norris. He was, for a time in charge of the New Orleans branch of his cousins drygoods business; after it closed he returned to Culpeper where he d. in 1887 & is buried in St. Stephen's Churchyard.
55. Thaddeus, Jr.	b. 15 Aug. 1811 at Culpeper, Va.; m. (1) 17 Jan. 1837 Dorothea Abel; (2) circa 1859, Caroline Abel; d. 11 April 1877 at Cazenovia, N. Y.; bur. with his family S. Laurel Hill Cem. Phila.
56. Richard	b. 1813; d. 1837, unmarried, leaving his sister Mary $500.00 and his share of their father's estate. His will mentions a mysterious illness of which he expects to die and leaves a sum

*See Opie-Taylor Excursus

57. Thomas — b. 1815—d. prior to 1837 as he is not mentioned in above will.
58. Francis — b. 1819—d. prior to 1837 for same reason as above.
59. Mary E. — b. 1822; m. 23 May 1844 James Vass Brooke of Warrenton, Va.; d. 18 April 1879 at Cando, N. Dakota.

(43) RICHARD NORRIS (Joseph—William—William—Edward—Thomas) b. 6 March 1765 in Lancaster County, Va.; m. Sarah Ann Newby of Lancaster County, and removed to Culpeper. In the Churchyard of St. Stephen's are two monuments with the following inscriptions:
"Erected to the memory of Richard Norris, b. Lancaster County 6 March 1765, d. Culpeper County, 29 Sept. 1833. He was polite, kind & gentle in his manner; (word obliterated by weather) in his friendship and hospitable to his acquaintances. His family and friends bewail his departure and all that knew him bear testimony to his worth."
"Sacred to the memory of Sarah Ann Norris, relict of Richard Norris. She was born in Lancaster County on the 18 Jan. 1767 and d. in Culpeper the 4 day of Aug. 1828 in the 70th year of her age."

Children of Richard and Sarah Ann (Newby) Norris:

43a. Richard Newby — b. & d. early
b. Richard — b. & d. early
c. Charles E. — b. & d. early
d. Sarah Ann — b. 1802—d. 1868, will dated 11/11/68; pro. 2/21/87.
e. Ann Eliza — b. 1804; m. William Calvert Norris (54); d. prior to 1868.
f. Mary E. — b. 180 —d. 1869; Maj. Davis did not establish whether she was a dau. of Richard & Sarah Ann Norris who m. (1) James A. Lane; (2) George T. Thomas; or was a stepchild or cousin, named Mary E. Thomas. A person by the latter name is bur. in the same lot as the rest of the Richard Norris family.

(44) EPAPHRODITUS NORRIS (Joseph—William—William—Edward—Thomas) b. 7 May 1767 in Lancaster County, Va.; m. (1) Mary (Polly) Arms,* dau. of William & Janey (Taylor) Arms 21 Nov. 1789; (2) 1795, Frances Dobyns, who d. 18 June 1827; he bought out his two older brothers, to whom their father's plantation had been left, and lived all his life on it, dying there in 1838. His will, dated 8 Dec. 1838, filed in Court 19 Sept. 1842, reads in part as follows:

"That after my death to my son Thomas Norris and Eliza, his wife, who now reside in the city of Richmond, Va., I LEND all my lands and houses during their lives with the express understanding that the produce and profits arising from said houses and lands are for the benefit of themselves and children and shall not be liable for any debt or debts owing by said Thomas Norris and his wife Eliza. After the death of said Thomas Norris and his wife Eliza I give to their heirs all my lands and houses above mentioned forever. After my death I give to the heirs of my son Joseph Norris, dec'd. and their heirs forever the hires of my servant Harry, who is to have the privilege of choosing himself a home for each year during his life, in the county aforesaid or the adjoining counties and five dollars is to be paid each year out of his hire to said servant Harry; it is my will and desire that my Grandson Thomas Norris shall attend to the hiring of said servant Harry out each year aforesaid.
After my death I give to my Grandson Thomas Norris aforesaid my servants Bob and Mary and all the balance of my estate whatever to him and his heirs forever. It is my desire that my Grandson Thomas Norris aforesaid shall administer on my estate. It is my desire that

*See Taylor-Owens Excursus

my servant Bob aforesaid which I give to my Grandson Thomas Norris aforesaid to have the privilege of choosing for himself a home as long as he lives and he is to have five dollars a year out of his hire.
It is my desire that the worshipful court of Lancaster County will not require Security of my Grandson Thomas Norris as administrator of my estate." Signed and sealed by Epa Norris.

Witnesses: Thomas Bush
Urbane Bush
James Bush

Children of Epaphroditus and Mary (Polly Arms)* Norris:

60. Thomas	b. 13 Aug. 1790 at White Chapel, Lancaster Co., Va.; m. 13 Feb. 1824 Eliza Ann Ruckle; d. 1857.
61. Eliza Taylor	b. 18 Dec. 1791 at White Chapel, Lancaster Co., Va.; m. 27 May 1809, John Norris (49); d. 12 Oct. 1814.
62. Joseph twins	b. 27 Sept. 1793 at White Chapel, Lancaster Co., Va.; m.
63. Sally	b. 27 Sept. 1793 at White Chapel, Lancaster Co., Va.; d. in infancy.

(47) WILLIAM NORRIS (Joseph—William—William—Edward—Thomas) b. 20 March 1774 in Lancaster County, Va.; moved to Baltimore, Md., in 1793 where he m. Sarah Schaeffer, dau. of Balthasar and Eleanora Schaeffer, 26 Dec. 1799. He entered into partnership with Thomas Norris his cousin (#60) and Stephen Williams in the drygoods business and, after the partnership was dissolved, on 18 Dec. 1816, continued in business alone, as proved by an advertisement which states "Business as usual at the old stand, No. 1907 Market Street" and offered for sale a large assortment of "Clothes and Kerseymers . . . Hatband Crapes . . . best English Florentine Vestings . . . Jaconnets . . . Lutestrings and Sattins ribbons" and many other articles unknown to present day buyers. That he did well is evident from a bill from St. Mary's College for his three eldest sons, which shows that they studied Latin, Greek, history, french, prosody, grammar and spelling (the books mentioned). Together with three months tuition at $5.00 per quarter per pupil, the bill totals $25.58 3/4. His will leaves 1/3 of his estate to his wife Sarah; 5/72 to each of his eight sons to whom he had already forwarded amounts as follows: To William $3,750.00; to Richard $1,000.00; to Edward $2,000.; to George Dashiell $500.00 and to James Alexander $250.00. He makes Richard and Todhunter his executors and leaves them 4/9th of the estate in trust for his four daughters, Jane having already had from her share $500.00 He died 14 Feb. 1833.

Sarah (who was b. 10 Mar. 1783 in Baltimore) after the death of her husband, moved to Philadelphia with Sarah Taylor and the four youngest children and after his wife's death in 1841, Richard joined her with his five surviving children. She d. 23 Feb. 1852 in Philadelphia, but is buried, with William, in the vault in Greenmount Cemetery, Balto.

Children of William and Sarah (Schaeffer) Norris:

64. Anna Maria	b. 12 April 1801—d. 12 April 1802.
65. William, Jr.	b. 2 July 1802 at Baltimore, Md.; m. 8 Nov. 1825 Mary Ann Heide, dau. of George & Rachel Griffith Heide; d. 5 Jan. 1867 in Philadelphia.
66. Jane Eliza	b. 14 June 1804 at Baltimore, Md.; m. 11 Dec. 1829 Andrew Backus Huntington of Norwich, Conn.; d. 20 Sept. 1861.
67. Edward Schaeffer	b. 14 Nov. 1805 at Baltimore, Md.; m. Rosalie Letitia Hassler, dau. of Ferdinand Rudolph and Marianne Gailliard de Longemeau Hassler; d. 20 Sept. 1870.

*See Taylor-Owens Excursus

68. Richard	b. 15 July 1807 at Baltimore, Md.; m. (1) Eliza Baily, dau. of George & Elizabeth Baily; (2) Susan Elizabeth Lynah, of Charleston, S. C.; d. 3 June 1874 at Chestnut Hill, Pa.
69. Alexander James	b. 5 Oct. 1809; d. 7 Nov. 1810.
70. George Dashiell	b. 25 Oct. 1811 at Baltimore, Md.; m. prior to 1833 Martha White Ragsdale; d. 12 Feb. 1890 at New Market, Madison County, Alabama.
71. Sarah Taylor	b. 17 Nov. 1813 in Baltimore; d. 16 April 1884 in Philadelphia, Pa.
72. Joseph	b. 17 Oct. 1815 in Baltimore; d. 14 Oct. 1838 in Baltimore.
73. Septimus	b. 19 Jan. 1818 in Baltimore; m. Cassandra, dau. of John W. Stump of Harford County, 27 May 1837—d. 18 Sept. 1862, buried at Greenmount.
74. Octavus Augustus	b. 2 Feb. 1820 in Baltimore; m. in Phila. Elizabeth West Morris, dau. of Samuel Morris; d. 22 Sept. 1854 in Phila., buried in Woodlands Cemetery, Philadelphia
75. Anna Maria	b. 28 April 1822 in Baltimore; d. 1 Oct. 1850 in Phila. Buried in Woodlands Cemetery, Philadelphia.
76. James Alexander	b. 2 Dec. 1823 in Baltimore; m. Sophia McKay; d. in Lancaster, Pa. 12 May 1864, buried at Greenmount.
77. Mary Elizabeth	b. 16 Sept. 1827 in Baltimore; d. 11 June 1846 in Philadelphia, buried in Woodlands Cemetery.

WILLIAM NORRIS, JR.
1802-1867

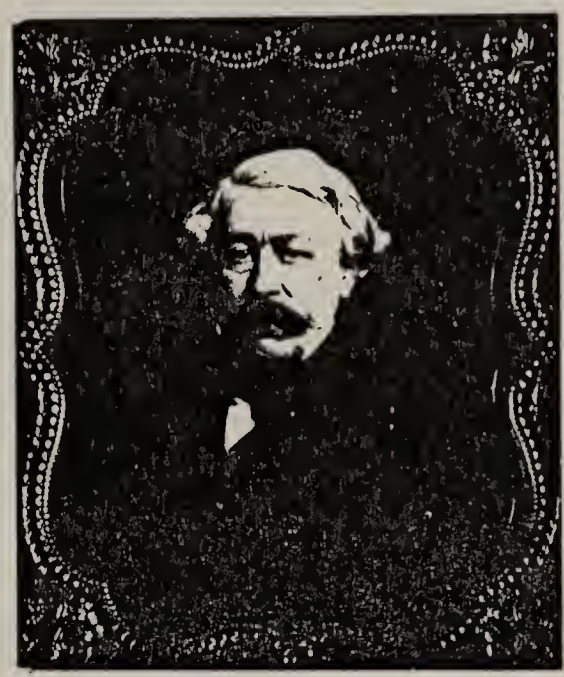

EDWARD SCHAEFFER
NORRIS
1805-1870

RICHARD NORRIS
1802-1874

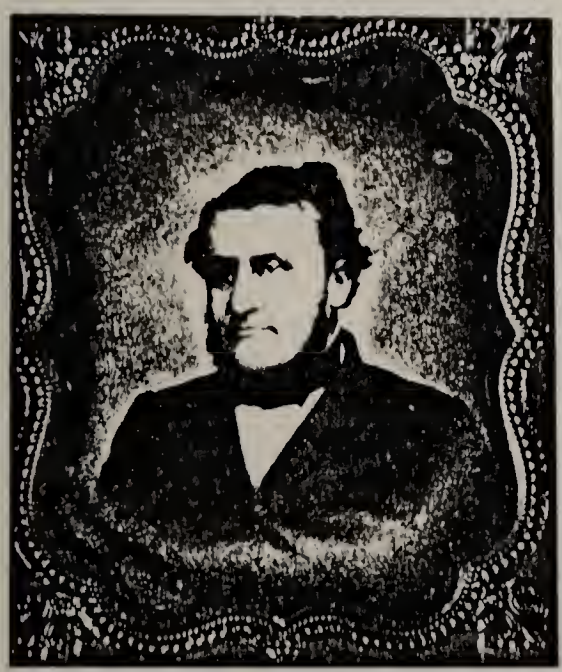

SEPTIMUS NORRIS
1818-1862

OCTAVUS NORRIS
1820-1854

SEVENTH GENERATION

(49) JOHN NORRIS (James—John—John—William—Edward—Thomas) b. 1772/73; m. (1) 27 May 1809, Eliza Taylor Norris (61), called Betsey, dau. of Epaphroditus and Mary (Arms) Norris; (2) 17 June 1815, Olivia Carpenter, dau. of John & Ellen Carpenter. He d. 1824/25 intestate; Epa was appointed administrator of his estate & guardian of the eldest grandson, Thomas, while Olivia was appointed guardian of her two children. She later married John Rogers, by whom she had two children.

Child of John and Eliza Taylor (Norris) Norris:

78. Thomas — b. 25 Dec. 1813 at White Chapel, Va.; m. 3 June 1833, Sarah Gresham Chowning, dau. of John Sharpe and Hannah (Gresham) Chowning; d. 8 May 1880.

Children of John & Olivia (Carpenter) Norris:

79. Joseph — b. 29 Sept. 1818; d. circa 1900.
80. Charles C. — b. 10 Oct. 1820; his will divided his estate, which consisted of several slaves, so that from the proceeds of their sale he left $149.90 to each of his "whole blood siblings" and $74.95 to each of his "half blood siblings" i. e. Thomas Norris and the Rogers children.
81. Opie — b. 13 Oct. 1822; m. Martha Ellen Kidd, dau. of Robert B. Kidd; d. 1863.
82. John — b. 21 Feb. 1825; m. 18 May 1859, Catherine F. Dunnaway.

(54) WILLIAM CALVERT NORRIS (Thaddeus—Joseph—William—William—Edward—Thomas) b. 29 Aug. 1806 in Fauquier County, Va.; m. Sept. 1834 Ann Eliza Norris, dau. of Richard and Sarah Ann (Newby) Norris. As a young man he went to Baltimore, probably worked in his cousin's (William Norris, #65) firm; and was later sent to take charge of the New Orleans branch until the firm closed. He then returned to Culpeper, where he spent the rest of his life, dying in 1887. He and his wife are buried in St. Stephen's Churchyard, with three children while the others are buried in the Culpeper Cemetery.

Children of William Calvert and Ann Eliza (Norris) Norris:

54. a. Rosalind S. — b. 1835; d. 14 June 1851.
b. William Calvert, Jr. — b. 1840 at Culpeper, Va.; d. 1909. There is no record of his having served on either side during the Civil War. He did not marry. He left a remarkable, handwritten will, giving many instructions, which was upheld by the Court despite long and active opposition by numerous relations of varying degree of relationship. From a genealogical standpoint it is most rewarding.
c. Ann Eliza, Jr. — b. 1843; d. 1894 unmarried.
d. Richard Edgar — b. 21 Dec. 1846; d. at 5 years and 1 day.
e. Thaddeus — b. 5 April 1844; d. 9 Aug. 1845.

(55) THADDEUS NORRIS, JR. (Thaddeus-Joseph-William-William-Edward-Thomas) b. 15 Aug. 1811 in Culpeper, Va. He removed to Philadelphia in 1829 and engaged in business. From boyhood on he had been an ardent lover of angling and in after years became an authority on the haunts, the habits and the instincts of fish. He invented the first jointed rod ever used in trout fishing, one of his rods being preserved in a Pennsylvania town near which he used to fish. He was largely concerned with preliminary arrangements for the erection of the aquaria at the Philadelphia Centennial Exhibition in 1876. He contributed constantly to sporting papers and published "The American Angler" (1864) and "American Fish Culture" (1868). On 17 Jan. 1837 he m. Dorothea Abel (b. 20 May 1819—d. 11 Jan. 1858) and lived at 221 South 18th Street, Philadelphia. His second wife, Caroline Abel (b. 1811—d. 9 Aug. 1897) survived him as he died on 11 April 1877. They are all buried in Laurel Hill Cemetery, Philadelphia.

Children of Thaddeus (Jr.) and Dorothea (Abel) Norris:

83. Helen	b. 10 June 1838; m. Edwin Hancock; d. 25 Oct. 1859.
84. Ann Throckmorton	b. 9 Mar. 1840; m. George A. Nolen; d. 25 Sept. 1870.
85. Virginia	b. 10 July 1841; d. 1842.
86. Richard	b. 23 Aug. 1843; m. 1 Jan. 1861, Mary Eisenbrey; d. 15 Aug. 1906. No children.
87. Dorothea Calvert	b. 14 Sept. 1845; d. 30 Aug. 1909. (Cemetery record)
88. Thaddeus III	b. 17 Dec. 1846; m. 13 Oct. 1870, Marie Olga Harrison, d. 15 Aug. 1898 in Cazenovia, N. Y.
89. Charles Abel	b. 10 July 1850; d. 16 Dec. 1852.
90. Martha Reed	b. 17 April 1852; d. Nov. 1900.
91. Virginia	b. ; d. 1853, aet " 7 mos" Cem. record.

(59) MARY E. NORRIS (Thaddeus-Joseph-William-William-Edward-Thomas) b. 1822; m. 23 May 1844 James Vass Brooke of Fauquier County, Va. (10 Oct. 1824—d. 9 Oct. 1898.) moved to Cando, North Dakota, where both lived and died; she d. 18 April 1879.

Children of James and Mary (Norris) Brooke:

a. William Throckmorton Brooke	b. 10 Jan. 1845; m. 10 Nov. 1886, Mary Urquhart Goode of Norfolk, Va.
b. Richard Norris Brooke	b. 10 Oct. 1847; d. 1920. He was a curator of the Corcoran Art Gallery in Washington, D. C., until shortly before his death.
c. Jeannet Morrison Brooke	b. 1849; m. C. E. T. Payne.
d. James Vass Brooke, Jr.	b. 1853; m. Anabel Bailey of Canton, S. D. He was a lawyer and became County Judge in Towner County, N. D. His children were: Richard Norris Brooke, II, and dau. who m. Ray Gibbons, but from whom no answer was received in reply to inquiries.
e. Francis Brooke	b. 1855; m. Lavinia Simms.
f. Ann Amelia Brooke	b. 1858; d. 1876.

(60) THOMAS NORRIS (Epa-Joseph-William-William-Edward-Thomas) b. 13 Aug. 1790 at White Chapel. As a young man he went to Baltimore, where, together with his uncle William (47) and Stephen Williams he started a wholesale drygoods business. During the War of 1812 he was one of the defenders of the city; was taken prisoner during the battle of North Point and sent to Nova Scotia, being released in 1816. The partnership was dissolved in 1818 and on

13 Feb. 1824 he m. Eliza Ann Ruckle in Baltimore, after which they moved to Richmond (as witnessed by his father, Epa's will) where he engaged in merchandising. About 1840 he moved to the family home in Lancaster County, which was left him as a loan and d. there in 1857.

Children of Thomas and Eliza Ann (Ruckle) Norris:

92. Thomas	b. 8 Feb. 1831—d.
93. Eppa	b. Jan 1834—d.
94. Richard	b. 24 Mar. 1835—d. 14 April 1897.
95. Mary Frances	b. 1838—
96. Ellen Ruckle	b. 1842; m. Ralph Edmonds 17 Oct. 1860.

(65) WILLIAM NORRIS (JR.) (William-Joseph-William-William-Edward-Thomas) b. 2 July 1802 in Baltimore, Md. With his brothers, Edward and Richard, he was educated at St. Mary's College and graduated with honors in mathematics from William & Mary College in Williamsburg, Va., in 1820. He entered his father's drygoods business and in 1825 m. Mary Ann Heide, dau. of George and Rachel Griffith Heide, living on North Charles Street where their first two children were born. In 1829 he moved to Philadelphia to open a branch of his father's store and at his suggestion and backing, his cousin, William Calvert Norris (54) open another branch in New Orleans. Shortly afterwards, the entire business failed. Having in the meantime become interested in the idea of steam as a means of locomotion, he went into business with Col. William Long and despite objections as to the possibility of doing so and disbelief even after accomplishing it, he perfected the invention of a compound engine, thus allowing a steam engine to go uphill. While still a student about 15 years old he had made a fire engine which threw a stream of water fifty feet and his many inventions included a snap fastener for envelopes and a special alarm clock which accompanied him on many of his trips to Europe and South America. Of a musical and gregarious nature, he brought the first performance of "The Magic Flute" to Philadelphia on 8 Feb. 1841. The performance was given at the Musical Fund Hall, 7th. and Locust Streets.

His place on Turner's Lane, now 17th. and Norris Streets, called Penn Brook was the scene of much pleasant entertainment and the United Bowmen, an Archery Club, met there for many years. Family parties, coaching trips through Pennsylvania and northern Maryland in summer, open house the year round for the large connections on both sides, all these are described in the autobiography of his son, Septimus Henry.

In 1841, William formed a partnership with his brother Richard, who had moved to Philadelphia following the death of his first wife, but in three years he resigned from the company to take charge of the Austrian government locomotive shops near Vienna. He remained abroad for four years and on his return to the United States accepted appointment as principal engineer of the Eastern Division of the Panama Railroad and built the Chagres section, which remains in use today, with but a small change of track moved for the Canal project. In 1855 he organized a company in New York City for the purpose of constructing a fast steamship of his own design, capable of making the voyage to England in six days. The company failed and the project had to be abandoned before completion. With typical enthusiasm, he then sank much of his capital in gold mines in the Isthmus of Panama. He died at his home, 1818 DeLancey Place, Philadelphia, 7 Jan. 1867 and is buried together with his wife in Greenmount Cemetery, Baltimore.

Children of William (Jr.) and Mary Ann (Heide) Norris:

97. Rachel	b. Sept. 1826; d. Sept. 1826.
98. William George	b. 3 Aug. 1827 in Baltimore; m. 15 May 1851, Elizabeth Blackwood; d. 21 Sept. 1886 in Philadelphia.
99. Septimus Henry	b. 16 April 1830 in Philadelphia; m. Mary Yates 15 Sept. 1853 in Albany, N. Y.; d. 19 Mar. 1917 in Philadelphia.
100. Eppaphroditus	b. 16 April 1830 in Philadelphia; d. 23 May 1835 of scarlet fever in Philadelphia.
101. Florida	b. 19 June 1831 in Philadelphia; d. 31 Mar. 1883 of a fever in Philadelphia.
102. Virginia	b. 19 June 1831 in Philadelphia; d. 8 April 1832 in Philadelphia.
103. Virginia	b. 24 May 1832 in Philadelphia; m. 7 May 1855, Dr. William King Merritt; d. 9 May 1855 of tuberculosis.
104. Eppa Edmund	b. 17 Nov. 1839 in Philadelphia; d. 11 Feb. 1885 of Typhoid fever in Philadelphia. He was at one time in the shoe business in Boston, in partnership with one Edgar T. Lindsey, but it failed and he returned to Philadelphia.

(66) JANE ELIZA NORRIS (William—Joseph—William—William—Edward—Thomas) b. 14 June 1804 at Baltimore, Md.; m. 11 Dec. 1829 at Baltimore, Md. Andrew Backus Huntington of Norwich, Connecticut. He was born 16 Dec. 1805 and d. 10 Jan. 1851. She d. 21 Sept. 1861 and is bur. with her husband and four of their children in Greenmount Cemetery.

Children of Andrew Backus and Jane Eliza (Norris) Huntington:

105. Joseph William Norris Huntington	b. 26 Nov. 1830; d. 24 April 1831.*
106. Eunice Sarah Huntington	b. 20 Nov. 1833; m. Samuel Barrington.
107. Andrew Backus Huntington, Jr.	b. 1 June 1835;
108. Charles Snowden Huntington	b. 1 March 1837; d. 18 Feb. 1839.
109. Jane Eliza Huntington	b. 17 June 1839; d. 25 Jan. 1898.
110. John Buckler Huntington	b. 21 Jan. 1841; d. 3 Aug. 1841.*
111. Rosalie L. Huntington	b. 17 March 1842; d. 12 July 1842.*
112. Edward Schaeffer Huntington	b. 7 July 1843; d. 9 March 1844.*
113. Richard Thomas Huntington	b. 24 May 1847;

Of this family of nine children only three lived to maturity (by family records) four died under eight months and of two there is no record.

(67) EDWARD SCHAEFFER (William—Joseph—William—William—Edward—Thomas) b. 14 Nov. 1805 in Baltimore. He was educated at St. Mary's College with his brothers William and Richard. Associated first with his father, he went to Philadelphia, where he m. Rosalie Letitia Hassler, dau. of Ferdinand and Marianne de Longemeau Hassler. Mr. Hassler was a renowned mathematician of his day and the organizer in 1813 as well as Supervisor of the United States Coast Survey. Edward Schaeffer was associated with all his brothers in their locomotive works in Philadelphia, Schenectady and Lancaster, until his retirement in 1856. At this time he and his wife and son went to live in Paris, where they entertained extensively. He d. 20 Sept. 1870, his wife dying in Nice in 1872.

Child of Edward Schaeffer and Rosalie Letitia (Hassler) Norris:

114. Ferdinand Hassler de Longemeau Norris. Little has been found about this Norris, beyond the fact that he instituted a search into the family history which lead him to call

himself Comte de Longemeau de Norreys. He d. in France, without any known descendants.

(68) RICHARD NORRIS (William—Joseph—William—William—Edward—Thomas) b. 15 June 1807 at Baltimore, Md. Educated with his older brothers at St. Mary's College, he entered his father's business, marrying, on 15 Feb. 1827 Eliza Baily, dau. of George & Elizabeth Baily, at Baltimore. Shortly after this he opened a drug business of his own which he continued until his wife's death, 13 April 1841, when he moved to Philadelphia to join his mother and brothers & sisters. They lived at 1522 Locust Street until his marriage, 5 April 1853, to Susan Elizabeth Lynah, of Charleston, S. C., when they lived at 1518 Spruce Street until they moved to "Norrington," Chestnut Hill where they lived until his death, 3 June 1874. From 1841 until 1845 he was in partnership with his brother William, whom he bought out; later his other brothers were in Norris Brothers for varying length of time, and finally his son, Henry Latimer, the only one of the next generation to take an extensive part in the locomotive works. A more practical man than his inventive brothers, he was often called on to stand back of then financially, which he did with such frequency that his daughters said his name should have been "Joseph." Even by Norris standards, he was a large man who, for his own use, designed and had made a derrick which was placed over his bathtub. His first wife, Eliza Baily Norris, was b. 1 April 1806 in Baltimore, Md., where she died 13 April 1841 while Susan Elizabeth Lynah Norris was born at Charleston, S. C., 1 Nov. 1817 and d. at Philadelphia, Pa. 1 Aug. 1896. They are both buried, with him, in the Norris vault at Greenmount Cemetery, Baltimore, Md.

Children of Richard and Eliza (Baily) Norris:

115. Elizabeth Sarah — b. 8 Oct. 1827 at Baltimore; d. 3 Aug. 1828 at York Springs, Adams Co., Pa.; bur. in Friends Burial Ground, near York Springs, Pa.

116. Helen — b. 6 April 1829 at Baltimore, Md.; m. 19 June 1852, Thomas Cash, from whom she was div. 5 May 1860; d. 9 March 1861 of diphtheria.

117. Henry Latimer — b. 3 August 1831 at Baltimore, M.; m. 186- Elizabeth Waters Cushing of Baltimore, Md.; d. 21 Feb. 1903 at Philadelphia, Pa.

118. Eliza Baily — b. 15 Nov. 1833 at Baltimore, Md.; m. 29 April 1869 at Philadelphia, Major Friederich Carl von Schirach; U.S.A.; d. 19 Nov. 1873 at Wiesbaden, Germany. (see von Schirach Excursus)

119. Alice — b. 22 Dec. 1835 at Baltimore, Md.; m. 8 Oct. 1857 at Philadelphia, Duane Williams; d. 10 Feb. 1863; bur. at Greenmount. (see Duane-Williams Excursus)

120. Richard Baily — b. 13 April 1841 at Baltimore, Md.; d. 3 April 1842 at Baltimore; bur. at Greenmount.

121. Sophia Eliza — b. 13 April 1841 at Baltimore, Md.; m. 2 Jan. 1866 at Philadelphia, Alexander Brinton Coxe; d. 5 Sept. 1924 at Philadelphia. (see Coxe Excursus)

Children of Richard and Susan Elizabeth (Lynah) Norris:

122. Richard — b. 8 Jan. 1854 at Philadelphia; d. 20 March 1861 of diphtheria.

123. Susan Lynah — b. 25 Aug. 1855 in Chestnut Hill; m. 24 April 1884, Arthur Bruce of Brookline, Mass.; d. 5 July 1933 at Philadelphia. Buried at Greenmount.

124. Arthur Middleton — b. 22 Oct. 1856 at Chestnut Hill; d. 10 March 1861 of diphtheria.

125. Charles Cotesworth Pinckney — b. 9 Aug. 1860 at Chestnut Hill; m. (1) Oct. 1881, at Isle of Wight, England, Maria Gibson; (2) Helen Wharton, 12 May 1902;

d. 31 July 1923 at Spring Lake, N. J.

126. Alfred Edward — b. 20 Nov. 1862 at Chestnut Hill; m. April 1882 at Baltimore; Marie Louise Thompson; d. 29 Nov. 1946 in New York.

(70) GEORGE DASHIELL (William-Joseph-William-William-Edward-Thomas) b. 25 Oct. 1811 at Baltimore; Graduated from the University of Maryland, Class of 1830, he became a physician and went before 1833 to Madison County, Alabama. Somewhere during these three years he met and married Martha White Ragsdale, who was b. in Tennessee in 1815 and they settled in New Market where she d. and he m. Lucretia Martin, by whom he had no children.

Children of George Dashiell and Marth (Ragsdale) Norris:

70. a. Sarah — b. 1833; m. a Dr. Harris.
b. Virginia — b. 1836; m. a Mr. Acklin.
c. William — b. 1837; served in the Confederate Army and d. young.
d. Mary (Molly) — b. 1839; m. John Allen Kelly of Mississippi.
e. Margaret — b. 1840; m. Richard Petty of Tennessee.
f. Rosalie — b. 1842; m. Nat Lilly of Alabama; their dau., Texye Lilly, m. S. D. Earnest.
g. Penelope — b. 1843; m. James Davis of Alabama.
h. Martha — b. 1844;
i. Richard — b. 1849;
j. Mabel — b. 1855;
k. Cassandra — b. 1857; m. 1875 William M. Estes of Texas; their dau. Gertrude Estes m. S. D. Earnest after the d. of his first wife, her cousin, Texye Lilly.

This information was contained in a letter from Gertrude Estes Earnest, written to G. Heide Norris in 1922. There is but the most casual mention of George Dashiell Norris in his nephew's (S. Henry Norris) autobiography.

(73) SEPTIMUS NORRIS (William-Joseph-William-William-Edward-Thomas) b. 19 Jan. 1818 at Baltimore; moved with his mother, sisters and younger brothers to Philadelphia following the death of their father. On 27 May 1837, he m. Cassandra Lee Stump, dau. of John W. Stump of Harford County, Md. He is best known as the inventor of the ten wheel type locomotive, the first of which was constructed in 1847. In a handbook for locomotive engineers, which he wrote, he states "I give here the results of my experience after a study of twenty years, and the last twelve years engaged with my senior brother, William, to whom I am entirely indebted for all the instruction I have received relating to locomotives. In connection with my brothers, I have constructed some 530 locomotives, 170 of which are now successfully running on roads in England and the Continent." His nephew S. Henry Norris wrote that Septimus and his wife entertained extensively while living in Schenectady, where S. Henry was apprenticed before the works failed. Septimus Norris died 20 Sept. 1862 at Philadelphia and is buried at Greenmount.

Children of Septimus and Cassandra Lee (Stump) Norris:

127. John W. Stump — b. 1839. He graduated from medical school and practiced for many years in New York; fought on the Northern side in the Civil War; prisoner in Libby Prison; later lived in Paris with his brother Octavus & d. there 31 May 1907.

128. Septimus — b. 9 Dec. 1841; d. 10 Mar. 1843.

129. Octavus James	b. 1843; Associated with S. E. Norris Locomotive Works in Lancaster, Pa. from which he resigned 10 Oct. 1865. In his will, he left everything to his Stump relations. He d. Oct. 1923.
Septimus	b. 11 Feb. 1844; d. 12 June 1844.
130. Septimus Edward	b. 10 July 1845; m. 1 Oct. 1865, Laura Marshall, dau. of James C. & Eliza Marshall of Erie, Pa.; partner with E. S. & Octavus James in the Lancaster Locomotive Works.
131. Mary Elizabeth	b. 24 Sept. 1847; d. 19 Oct. 1847.

(74) OCTAVUS AUGUSTUS NORRIS (William-Joseph-William-William-Edward-Thomas) b. 2 Feb. 1820 at Baltimore. He accompanied his brother, William, to Austria in 1844, where he assisted in the management of the state railways locomotive shop. On his return home he established a railroad supply business in Philadelphia known as the American Railway Agency. The first advertisement for this agency appeared in the American Railroad Journal in its issue of 20 April 1853. He m. Elizabeth West Morris dau. of Samuel Morris of Philadelphia and d. shortly thereafter, on 22 Sept. 1854.

(76) JAMES ALEXANDER NORRIS (William-Joseph-William-William-Edward-Thomas) b. 2 Dec. 1823 at Baltimore; came to Philadelphia with his mother and sisters and brothers following their father's death, where he was, presumably educated. He took an active part in the locomotive works under his brother Richard and in 1863, leased the former Lancaster Locomotive Works, which he ran until his sudden death at his home on Duke St., Lancaster on 12 May 1864. He m. 1848/49, Sophia B. McKay and with her and their son, (132) TAVNER MCKAY NORRIS, (b. 8 Aug. 1850—d. 10 May 1851) is buried at Greenmount.

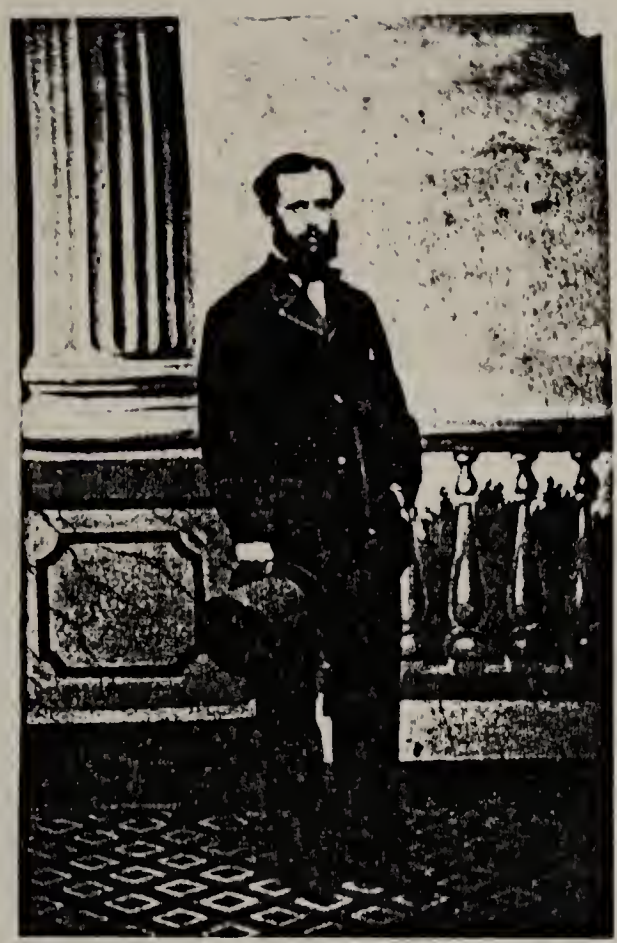

CHARLES WILLIAMS

MRS. CHARLES WILLIAMS

ALICE N. WILLIAMS
Daughter of Alice Norris
and
Charles Duane Williams

MRS. NORRIS

EIGHTH GENERATION

(78) THOMAS NORRIS (John—James—John—John—William—Edward—Thomas) b. 25 Dec. 1813 at White Chapel, Lancaster Co., Va.; m. 3 June 1833, Sarah Gresham Chowning; dau. of John Sharpe and Hannah (Gresham) Chowning. d. 8 May 1880.

Children of Thomas and Sarah Gresham (Chowning) Norris:

a. Caroline	b. 1834
b. John C.	b. 1835; m. Susannah D. Rogers
c. Thomas C.	b. 1839; d. unmarried circa 1867.
d. Josephine Emma	b. 1842; m. John Davis Watson of Charlottesville, Va.
e. William Epa	b. 1837; m. Sarah Taylor Norris, dau. of Opie and Cynthia Taylor (Kelly) Norris.* He was a dentist and an elder in the Presbyterian Church.
f. Frances E.	b. 1846; m. Richard W. Cox.
g. Mary Olivia	b. 1847; m. S. H. Copenhaver
h. Harriet	b. ; d. unmarried.

(This line did not send any representatives to Pennsylvania, and is not followed further here.)

(81) OPIE NORRIS (John—James—John—John—William—Edward—Thomas) b. 13 Oct. 1822; m. 1851 Martha Ellen Kidd, dau. of Robert B. Kidd; d. 1863.

Children of Opie and Martha Ellen (Kidd) Norris:

a. Robert Opie	b. 10 Dec. 1853; m. 1878, Alice Chilton; d. 14 Aug. 1930.
b. Charles C.	b. 1856; d. in infancy
c. Ida Caroline	b. 1858; m. 1886, Dr. J. A. Chapman; no descendants.

(84) ANN THROCKMORTON NORRIS (Thaddeus—Thaddeus—Joseph—William—William—Edward—Thomas) b. 9 March 1840; m. George A. Nolen; lived at 1305 Locust Street, Phila., Pa.; d. 25 Sept. 1870; bur. South Laurel Hill Cemetery. There is considerable confusion about this family, none of whose members are living; the information given below is taken from gravestones in the family lot of Thaddeus Norris, Jr., and do not seem to belong together; it is suggested that errors were made on dates, which were not corrected.

Children of George A. and Ann Throckmorton (Norris) Nolen:

133. George A. Nolen, Jr.	"d. 16 Dec. 1852, aet 2 years"
134. Geneva Nolen	no dates but a Cemetery record and a stone in the family lot marked "Tiny."
(George A. Nolen	b. 9 March 1863—d. 21 July 1919. (This last is from Maj. Davis records, but the birth date is too late for this to refer to the husband of Ann Norris Nolen, though it could be another child).

See Kelly Excursus, p. 73.

(88) THADDEUS NORRIS 3rd. (Thaddeus—Thaddeus—Joseph—William—William—Edward—Thomas) b. 17 Dec. 1846; m. 13 Oct. 1870 Marie Olga Harrison. She was the dau. of Joseph Harrison, who as one of William Norris Jr. (65) young engineers, had been recommended to the Tsar of the Russias, when he wished to start the first railroad in Russia, to rival that of Austria. William Norris had been told that the only labor available was that of the serfs, and as he did not wish to employ slaves, he suggested young Harrison, who accepted and did a successful job. Marie Olga Harrison was born in what was then St. Petersburg and the Tsarina was one of her godmothers. She was a very cultivated and talented woman, specializing in the charming pencil sketches in the fashion of the day.

Child of Thaddeus and Marie Olga (Harrison) Norris:

135. Genevra — b. 21 Feb. 1876; m. 18 May 1901, William Alexander Lieber, d. 5 Feb. 1955.

(94) RICHARD NORRIS (Thomas—Epa—Joseph—William—William—Edward—Thomas) b. 24 March 1835; m. 1 Jan 1861 at Baltimore, Md. Sarah Amanda Baker. Born in Richmond, Va., he was converted as the result of a revival meeting at the age of 13, joining the Methodist Church the following day, later becoming a minister and a famous preacher. He held many charges in and around Baltimore, Washington, D. C., Carlisle and Cumberland. He retired from the ministry a few months before his death, which occurred suddenly on 14 April 1897 at Baltimore.

Children of Richard and Sarah Amanda Willard (Baker) Norris:

136. William Baker — b. 28 Nov. 1861 at Waynesboro, Pa.; m. 8 March 1887 Grace B. Houck, dau. of Rev. William A. and Maria Lydia (Durland) Houck of Williamsport, Pa.; d. St. Joseph, Mo., 24 Jan. 1948.
137. Richard Cooper — b. 9 Nov. 1863 at Havre de Grace, Md.; m. (1) Anna M. Bergher of Langhorne, Pa.; (2) 1903 Grace Elizabeth Vogt of Wilmington, Del; d. 10 June 1937.
138. Sarah R. — b. circa 1866; College graduate; headmistress in school in Pittsburg, Pa.; d.
139. Susan H. — b. circa 1868;
140. James Flack — b. 20 Nov. 1871 at Baltimore, Md.; m. 4 Feb. 1902, Ann Bent Chamberlin; d. 4 Aug. 1940 Roxbury, Mass.
141. Virginia — b. circa 1875;
142. John Waugh — b. circa 1877; d. 1954.
143. Lyda — b. circa 1880; m. John T. Bailey, lives at Forest Hills, N. Y.

(98) WILLIAM GEORGE (William—William—Joseph—William—Edward—Thomas) b. 3 Aug. 1827 at Baltimore; m. 15 May 1851 in St. Stephens Episcopal Church at Philadelphia to Elizabeth Blackwood, dau. of Joseph P. and Mary Ogle Blackwood of Lancaster, Philadelphia. Trained as a civil engineer in his father's works. He d. at 1818 DeLancey Place, 21 Sept. 1886 and is buried with his wife, who d. 1912, in Woodlands Cemetery, Philadelphia.

Children of William George and Elizabeth (Blackwood) Norris:

144. William George — b. 28 Feb. 1852 at the St. Lawrence Hotel, Philadelphia; m. at St. Dunstans-in-the-West, London, England, Anna Proudfoot. He was a civil engineer and lived in Cleveland, Ohio.
145. Joseph — b. 28 Dec. 1854; m. 14 April 1885, Mary Louise Kelly; d. 18 April 1904 at Philadelphia; buried in Woodlands Cemetery.

(99) SEPTIMUS HENRY NORRIS (William—William—Joseph—William—William—Edward—Thomas). b. 16 April 1830 in Philadelphia; m. 15 Sept. 1853 at Albany, N. Y. Mary Yates only child of Edward and Elizabeth Miller Yates. He was educated in a dame's school, by private tutors and at the College of Engineering in Vienna and graduated from Mr. Nice's school in Philadelphia. He was apprenticed to the family locomotive works, serving at his uncle Septimus works in Schenectady as teacher of apprentices. When this firm was bought out, he decided to take up the study of law, first at Ballston Spa and then in the office of James Murray Rush in Philadelphia. His law practice had much to do with railways and land titles and he initiated the founding of the Land Title and Trust Company. His office was at 217 South 3rd St. and it was his daily practice to walk down, via the Reading Terminal Market, where he did all the family marketing—in those days each retailer delivered the food to the door of his customer—and walk back, arriving for a late dinner, about three o'clock after which he worked on his papers in the study. He d. on 19 Mary 1917. He and his wife are buried in Woodlands Cemetery.

Children of S. Henry and Mary (Yates) Norris:

146. George Heide — b. 7 July 1854 at 1804 Chestnut St., Philadelphia; m. 9 Oct. 1883, Elizabeth Parker Borie; d. 21 April 1928 at Gibralter, Spain.

147. Elizabeth — b. 2 Dec. 1856 at 1804 Chestnut St., Philadelphia, Pa.; m. 10 Oct. 1878, Charles Platt, Jr. (see Platt Excursus) d. 9 June 1935 at London, England.

148. Virginia Merritt — b. 29 Sept. 1859 at 1804 Chestnut St., Philadelphia; m. 26 Oct. 1882, Mitchell Harrison (see Harrison Excursus) d. 8 Feb. 1895 at "Penn Brook" Chestnut Hill.

149. Catherine Yates — b. 4 May 1862 at 1804 Chestnut St., Philadelphia; m. (1) Charles Leland Harrison, 29 April 1886 (see Harrison Excursus) (2) Francis Thorne Patterson; d. 23 March 1943 in Philadelphia.

(117) HENRY LATIMER NORRIS (Richard—William—Joseph—William—William—Edward—Thomas) b. 3 Aug. 1831 at Baltimore, Md.; m. prior to 1856, Elizabeth Waters Cushing of Baltimore. He was educated at Delaware College until he was 15 at which time he was apprenticed to the firm of Norris Bros. In 1853 he became a partner with his father in the firm of Richard Norris & Son and continued as such until the sale of the firm, when he retired on his share of the proceeds. He d. 21 Feb. 1923 in Philadelphia.

Children of Henry Latimer and Elizabeth Waters (Cushing) Norris:

150. Henry Latimer Norris, Jr. — b. 1854 at Chestnut Hill, Pa. Educated as a physician, he died in Philadelphia in 1921.

151. John Cushing — b. 28 Aug. 1856 at Chestnut Hill, Pa.; m. Maria Dobson, dau. of James & Sarah Dobson; d. 21 May 1953 at Chestnut Hill, Pa.

152. Richard Norris — b. 2 May 1861 at Chestnut Hill, Pa.; m. 1898 Sarah Dobson, dau. of James and Sarah Dobson; d. 22 June 1926 at Falls of Schuylkill, Pa.

153. Fanny Cromwell — b. 7 May 1863 at Chestnut Hill, Pa.; m. Andrew Stevenson of Charlottesville, Va.; d. 1921 or 22.

154. William — b. 12 Feb. 1865 at Chestnut Hill, Pa.; d. unmarried.

155. Francis Cushing — b. 18 Oct. 1866 at Chestnut Hill, Pa.; m. Emma Paul; d. 1936.

156. Edward — b. 27 July 1868 at Chestnut Hill, Pa.; m. (1) 15 April 1891, Elizabeth Kane; div. (2) 30 April 1904,

Emma Biddle Dixon; d. 14 Jan. 1941 at Chestnut Hill, Pa.

157. Eliza Baily — b. 30 Aug. 1871 at Chestnut Hill, Pa.; m. June 1903 Jerome Phillips Uhl, son of Silas Jerome and Martha Aurora (Phillips) Uhl; d. July 1956 at Cape May Court House, N. J.

(118) ELIZABETH BAILY NORRIS (Richard—William—Joseph—William—William—Edward—Thomas) b. 15 Nov. 1833 at Baltimore, Md.; m. 29 April 1869 at Phila., Friederich Carl von Schirach.* He was b. 26 Feb. 1842 at Kiel and d. 15 April 1917 at Lubeck. She d. 19 Nov. 1873 at Kiel, Germany.

Children of Friederich Karl and Eliza Baily (Norris) von Schirach:

158. Friederich Wilhelm von Schirach — b. 14 Sept. 1870 at Philadelphia; d. 20 May 1924; m. (1) Pauline Eschenberg; (2) Margarete Heffe.

159. Carl Baily Norris von Schirach — b. 10 Nov. 1873 at Kiel; m. Emma Middleton Lynah Tillou, at Philadelphia 14 Oct. 1896.

(119) ALICE NORRIS (Richard—William—Joseph—William—William—Edward—Thomas) b. 22 Dec. 1835 at Baltimore; m. 8 Oct. 1857 Duane Williams*** d. 10 Feb. 1863, buried at Greenmount Cemetery.

Children of Duane and Alice (Norris) Williams:

160. Richard Norris Williams — b. 23 Aug. 1858; m. 20 April 1882, Marion Wharton Morris; d. 27 April 1918.

161. Charles Duane Williams — b. 11 Aug. 1860; m. 28 Aug. 1884, Lydia Biddle White; d. 14 April 1912.

162. Alice Williams — b. 21 Jan. 1862; d. 6 May 1876.

(121) SOPHIA ELIZA NORRIS (Richard—William—Joseph—William—William—Edward—Thomas) b. 13 April 1841 at Baltimore; m. 1 Jan. 1866 at Philadelphia Alexander Brinton Coxe;** d. 5 Sept. 1924 at Philadelphia.

Children of Alexander Brinton and Sophia Eliza (Norris) Coxe:

163. Daniel Coxe — b. 1 Nov. 1866; m. 10 Oct. 1894 Margaret B. White; d. 6 Sept. 1895.

164. Anna Brinton Coxe — b. 25 Feb. 1870 at Philadelphia; m. 23 May 1889, Charlton Yarnall; d.

(123) SUSAN LYNAH NORRIS (Richard—William—Joseph—William—William—Edward—Thomas) b. 25 Aug. 1855 at Chestnut Hill, Pa.; m. Arthur Bruce of Brookline, Mass. Mr. Bruce was in the wholesale liquor business with Alfred Edward and Edward Norris, his brother-in-law and nephew respectively. He was b. 12 May 1859, the son of Edward Blake and Hannah Maria (Whiting) Bruce and d. 15 Jan. 1914 at his home, where his wife d. 5 July 1933.

---

*See von Schirach Excursus

**See Coxe Excursus

***See Duane-Williams Excursus

Child of Arthur and Susan Lynah (Norris) Bruce:

165. Susan Lynah Bruce — b. 27 April 1888 at Chestnut Hill, Pa.; m. 6 Jan. 1917 at St. Paul's Church, Samuel Hart Chase.

(125) CHARLES COTESWORTH PINCKNEY NORRIS (Richard—William—Joseph—William—William—Edward—Thomas) b. 9 Aug. 1860 at Chestnut Hill; m. (1) 5 Oct. 1881 at Isle of Wight, England, Maria Gibson, dau. of Charles and Cornelia Klett Gibson of Philadelphia. She was b. 7 Feb. 1861 at Philadelphia and d. Aug. 1939 at "Chivers" Brentwood, Essex, England, and is buried in the Churchyard there; (2) 12 May 1902, Helen Wharton, dau. of George and Julia Vodges (Duncan) Wharton; b. 14 Nov. 1880; d. 8 March 1930. At the age of twelve, Charles C. P. Norris had a very severe case of measles which left his sight very weak; to relieve the monotony of convalescence, he taught himself various musical instruments and in later life could play the score of any musical show he had once heard. His mother, after his father's death, because of the weakened eye sight, did not encourage him to apply himself to business and having the financial means he followed his avocations. These included, the ability to write poetry, children's stories, words and music of songs and a fine voice so that he was in great demand as a singer among his large and devoted circle of friends. He d. 21 July 1923 at Spring Lake, New Jersey, and is buried at Greenmount.

Children of C. C. Pinckney and Maria (Gibson) Norris:

166. Maria Pinckney — b. 12 July 1882 at Chestnut Hill; m. 10 May 1905 Thomas Wentworth Boykin, M. D., of Baltimore.

167. Cornelia Lynah — b. 27 Jan. 1885 at Chestnut Hill; m. 11 Oct. 1905 at Boston, Mass. Albert Edward Clattenburg.

Child of C. C. Pinckney and Helen (Wharton) Norris:

168. Helen Wharton — b. 25 Aug. 1902 at Chestnut Hill; m. 27 Feb. 1930 William Alexander Randall son of Daniel Richard & Eliza Winson (Harding) Randall of Annapolis, Md.; d. 25 May 1944 at Ardmore, Pa.

(126) ALFRED EDWARD NORRIS (Richard—William—Joseph—William—William—Edward—Thomas) b. 20 Nov. 1862 at Chestnut Hill; m. April 1882 to Marie Louise Thompson of Baltimore; they were divorced in 1917. After being in the automobile business with Arthur Bruce, he became a stockbroker in New York from 1919 until his death in that city on 29 Nov. 1946. He is buried at Greenmount.

Child of Alfred Edward and Marie Louise (Thompson) Norris:

169. Dorothy — b. 18 March 1897 at Philadelphia; m. (1) 4 Sept. 1920, Raoul d'Alevra, div. 1929; (2) 3 Aug. 1946, Norris W. Harkness, Jr., at Leesburg, Va.

NINTH GENERATION

(81-A) ROBERT OPIE NORRIS (Opie—John—James—John—John—John—William—Edward—Thomas) b. 10 Dec. 1853 at Lively Oaks, Va.; lived in Baltimore in the home of his uncle Thomas (78) in 1870. Inherited his father's lands in Lancaster County, Va., where he lived, becoming a successful merchant and lumber manufacturer; m. 2 Oct. 1878, Alice Chilton; d. 14 Aug. 1930.

Children of Robert Opie and Alice (Chilton) Norris:

81-A1. Robert Opie, Jr.	b. 4 Nov. 1880; m. 4 Feb. 1922, Lelia Fauntleroy Claybrook, dau. of Frederick W. & Nannie (Garnett) Claybrook.
81-A2. Susan Chilton	b. 20 Nov. 1887; m. H. G. Blundon; d. 1953.
81-A3. Caroline Chowning	b. 31 July 1889;
81-A4. Ethel Irene	b. 1902; d. 14 Feb. 1918.

(134) GENEVRA NORRIS (Thaddeus—Thaddeus—Thaddeus—Joseph—William—William—Edward—Thomas) b. 21 Feb. 1876; m. 18 May 1901 at Washington, D. C., William Alexander Lieber, son of Guido Norman Lieber, Judge Advocate General, U. S. A. W. A. Lieber served as 1st Lieut. in the Philippine Insurrection rising to the rank of General. She was an expert horsewoman and ran, for many years, a successful farm where she bred and raised horses. She d. 5 Feb. 1955 and is buried, with her husband, in the National Cemetery in Arlington, Va.

Child of William Alexander and Genevra (Norris) Lieber:

170. Francis Lieber	b. 20 Dec. 1909 at Bryn Mawr, Pa.; m. (1) 30 Jan. 1935 at Jenkintown, Pa. Attaresta Bodine Moon, dau. of Harold P. & Attaresta Barclay DeSilver Moon; div. 1957; (2) 7 May 1959, Elizabeth A. Greer Hagar, dau. of Benjamin W. and Josephine (Ely) Greer.

(136) WILLIAM BAKER NORRIS (Richard—Thomas—Epa—Joseph—William—William—Edward—Thomas) b. 28 Nov. 1861 at Waynesboro, Pa.; graduated from Dickinson College in the class of 1882; attended Columbia University, D. C. receiving his L. L. B. in 1885 and his L. L. M. the following year. He removed to St. Joseph, Mo., where he practiced law until his death. After filling the offices of City Solicitor and District Attorney, he was tendered a Judgeship but declined. Retiring from political life, he devoted all his time to private practice. He was a member of Chi Phi. He m. 8 March 1887, Gertrude H. Houck, dau. of Rev. William A. and Maria Lydia (Durland) Houck, of Williamsport, Pa. He d. 24 Jan. 1928 at St. Joseph, Mo., and is buried at Carlisle, Pa.

Children of William Baker and Gertrude H. (Houck) Norris:

171. William Baker, Jr.	b. 30 Dec. 1890 at St. Joseph, Mo.; m. 20 Sept 1925 Myrtle Abel, dau. of Turner Abel of Springfield, Ill.
172. Montandon	b. 3 July 1893 at St. Joseph, Mo.; m. 6 May 1915 Thomas A. Baldwin.

173. Grace Bonheur b. 25 Sept. 1899; m. 17 Jan. 1924 William B. Chamberlin, Jr., son of Wm. B. Chamberlin.

(137) RICHARD COOPER NORRIS (Richard—Thomas—Epa—Joseph—William—William—Edward—Thomas) b. 9 Nov. 1863 at Havre de Grace, Md. He attended Hunt's Preparatory School in Washington, D. C., and graduated from Dickinson College in the class of 1884 and from the University of Pennsylvania Medical School in 1887. He served his internship in the Philadelphia General Hospital, where he remained for years as registrar of the maternity department. Surgeon on the staffs of the Methodist Episcopal and the Philadelphia General Hospitals; later appointed consulting gynecologist of the Norristown Insane Hospital; Professor of Obstetrics at the University of Pennsylvania Hospital in 1898, he later held the same position in their post-graduate school of medicine after its establishment. He was surgeon-in-charge of the Preston Retreat, a century-old maternity hospital in Philadelphia from 1894 to the time he retired in 1931; lecturer at the University of Pennsylvania Medical School and author of numerous professional articles and several books. He was a member of the American Gynecological Society, the College of Physicians and Surgeons of Philadelphia, the American and the Philadelphia Medical Associations and the Philadelphia Obstetrical Society, of which he had been President. He was also a member of the University, Racquet and Philadelphia Country Clubs and a member of Chi Phi and Phi Alpha Sigma.

He m. in 1891 Anna M. Bergher of Langhorne, Pa., who d. not long after, and in 1903 he m. Grace Elizabeth Vogt of Wilmington, Del., who d. 16 Nov. 1930 in Coronado, Cal. He d. at the home of his younger son in Los Angeles, Cal., 10 June 1937 and is bur. in West Laurel Hill Cemetery, Philadelphia.

Children of Richard Cooper and Grace Elizabeth (Vogt) Norris:

174. Virginia W. b. 16 June 1904; m. Dallas Scott; d. March 1956.
175. Louise E. b. 16 June 1904;
176. Richard Cooper, Jr. b. 10 May 1906; m. Marcelle Schoonjans.
177. Grace b. 27 Aug. 1907; m. 13 Feb. 1938, John L. Fay.
178. Septimus Edward b. 10 March 1911; m. (1) 6 Dec. 1926, Virginia Hiller: div. (2) Ann Sheridan, div.

(140) JAMES FLACK NORRIS (Richard—Thomas—Epa—Joseph—William—William—Edward—Thomas) b. 20 Nov. 1871 at Baltimore, Md. He received his AB from Johns Hopkins in 1892; was fellow in chemistry 1894/95; received his Ph. D. in 1895; asst-instructor 1896-1900; asst-professor of organic chemistry 1900-1904 at M. I. T.; professor of chemistry at Simmons College 1904-1915; at Vanderbilt University 1915/16 and professor of organic chemistry at Harvard University in charge of graduate students in chemistry in 1912. Director of the research laboratory in organic chemistry at M. I. T. in 1916. In charge of offense chemistry research and war gas investigations U. S. Bureau of Mines 1917-1918. Associate member of the Naval Construction Board 1916; Lt-Colonel U. S. A. in charge of U. S. Chemical Warfare Service in England 1918; in charge of investigating the manufacture of war gases in German chemical plants in 1919; Chairman of the division of chemical and chemical technology, National Research Council in 1924/25. Member of innumerable scientific and chemical and technical societies and honorary member of the Royal Institute of Great Britain as well as author of numerous papers and "Principles of Organic Chemistry." He m. 4 Feb. 1902 Anne Bent Chamberlin, in Washington, moved to Roxbury, Mass., where he d. 4 Aug. 1940. (Information from "Who's Who in America" Vol. VIII, p. 1737).

(142) JOHN WAUGH NORRIS (Richard—Thomas—Epa—Joseph—William—William—Edward—Thomas) b. circa 1880; educated at Deichman's Gymnasium School at Baltimore, he graduated with a Ph. B. from Dickinson College, Class of 1897; member of Phi Kappa Psi and the Belles Lettres Society.

(145) JOSEPH NORRIS (William George—William—William—Joseph—William—William—Edward—Thomas) b. 28 Dec. 1854; m. 14 April 1885, Mary Louise Kelly, dau. of George and Mary Carey Watson Kelly of Milford, Del. (b. 2 June 1857; d. 3 April 1945). They lived at 127 S. 23rd St., Philadelphia. He managed the George Pepper Estate and d. 18 April 1904; bur. in Woodlands Cemetery, Philadelphia.

1907985

Child of Joseph and Mary Louise (Kelly) Norris:

179. Alfred Durand — b. 4 June 1894 at Philadelphia; m. (1) 20 Sept. 1920, Lucille H. Lippincott, div.; m. (2) Emma K. Lindemuth.

(146) GEORGE HEIDE NORRIS (S. Henry—William—William—Joseph—William—William—Edward—Thomas) b. 7 July 1854, at 1804 Chestnut St., Philadelphia; m. 9 Oct. 1883, Elizabeth Parker Borie, dau. of John J. Borie. Educated in the public schools of Philadelphia, he graduated from Central High School on 3 July 1872 in the Class A group (95 or over in all studies) and studied law under Spencer Rulon-Miller. A great raconteur and immensely popular in his large circle of friends, because of his ready wit. He was for many years Secretary and House Committee chairman of the Philadelphia Country Club. He d. 21 April 1928 from an infection contracted while traveling with his sisters in North Africa, in Gibralta, Spain, and with his wife, is buried in Woodlands Cemetery.

Child of George Heide and Elizabeth Parker (Borie) Norris:

180. Sophie Borie — b. 28 Aug. 1889 in Philadelphia.

(147) ELIZABETH NORRIS (S. Henry—William—William—Joseph—William—William—Edward—Thomas) b. 2 Dec. 1856 at 1804 Chestnut St., Philadelphia. Educated at private schools, her interests included church, day nurseries and the Girls Friendly; m. 10 Oct. 1878 at St. Marks Church, Charles Platt, Jr., son of Charles & Laura (Newbold) Platt; d. 9 June 1935 in London and is bur. in the Churchyard of St. Thomas, Whitemarsh, Pa. (see Platt Excursus)

Children of Charles and Elizabeth (Norris) Platt:

181. Charles Platt, 3rd. — b. 18 March 1881; m. 20 June 1904 at Chestnut Hill, Pa., Dorothy Falcon Sims, dau. of John Clark and Grace Ledlie (Patterson) Sims; d. 21 Aug. 1918 at Saranac Lake, N. Y.

182. Henry Norris Platt — b. 19 Oct. 1888 at Philadelphia, Pa.; m. 2 April 1921 at Savannah, Ga., Page Randolph Anderson, dau. of Jefferson and Ann Page (Wilder) Anderson; d. 20 Nov. 1956 at Laverock, Pa.

(148) VIRGINIA MERRITT NORRIS (S. Henry—William—William—Joseph—William—William—Edward—Thomas) b. 29 Sept. 1859 at 1804 Chestnut St., Philadelphia. Educated at

private schools, she m. 26 Oct. 1882 at Holy Trinity Church, Philadelphia, Mitchell Harrison, son of George Leib and Letitia Henry (Mitchell) Harrison. She d. 8 Feb. 1895 at Penn Brook, Montgomery Co., Pa. & is bur. at Laurel Hill Cemetery, Phila., Pa.

Children of Mitchell and Virginia Merritt (Norris) Harrison:

183. John Kearsley Mitchell Harrison	b. 30 May 1887 at Philadelphia, Pa.; m. 15 April 1909 at Boston, Mass., Agnes Heath; d. 1 July 1953 at New York City.
184. Nathalie Harrison	b. 28 Jan. 1893 at 1705 Walnut St., Phila., Pa.; m. (1) at 1618 Locust St., Phila., Pa., Albert Samuel Roberts, Jr.; (2) 27 Feb. 1950, at Pittsboro, N. C., Edgar J. McCarthy.
185. Virginia Harrison	b. 10 Sept. 1895 at Penn Brook, Montgomery Co., Pa.; m. 17 Oct. 1914 at 1618 Locust St., Phila., Pa., Albert Lawrence Smith; d. 23 Nov. 1925 at Penlyn, Pa.

(149) CATHERINE YATES NORRIS (S. Henry—William—William—Joseph—William—William—Edward—Thomas) b. 4 May 1862 at 1804 Chestnut St., Philadelphia. Educated at the Agnes Irwin School in Philadelphia, she attended classes at the Pennsylvania Academy of Fine Arts, but was not allowed to take life and anatomy classes. She m. 29 April 1886, Charles Leland Harrison, son of John and Emily Gardner (Leland) Harrison. On 29 Dec. 1917, she m. Frank Thorne Patterson, a friend of many years, and with him traveled extensively, both in the United States and in Europe. Her interests were always with the arts, as a young woman she had made a name for herself in miniatures and also did commercial drawings, she tried sculpture, but found standing too exhausting. She was a member of the Associate Committee of Women of the School of Industrial Art for thirty-four years, during seven of which she was president; she served on the Board of the Philadelphia Museum of Art for fifteen years. Besides these activities she was vitally interested in the Alcott House, a boarding house run for the benefit of working girls and was on the early women's committee at the Philadelphia General Hospital. Always ready to help young artists, she gave generously of her time, her advice and money—her friendships were many and lasting. She d. 23 March 1943 and is buried in Woodlands Cemetery.

Children of C. Leland and Catherine Yates (Norris) Harrison:

186. Henry Norris Harrison	b. 18 May 1887 at 2054 Locust St., Philadelphia; m. 12 Oct. 1912 at New York, Marjorie Mary Butler.
187. John Harrison, Jr.	b. 30 Oct. at 2028 Locust St., Philadelphia; m. 3 June 1926, Virginia Dilkes at Philadelphia; d. 10 June 1952 at Chestnut Hill.

(151) JOHN CUSHING NORRIS (Henry L.—Richard—William—Joseph—William—William—Edward—Thomas) b. 28 Aug. 1856 in Philadelphia; m. Maria Dobson, dau. of James and Mary Ann (Schofield) Dobson. James Dobson was one of the owners of the textile mills at Falls of Schuylkill, Dobson Brothers. John Norris was a great authority on antiques and at the time of his death, was the oldest living alumnus of St. Paul's School, Concord, N. H., and the oldest

member of the Philadelphia Club. His wife and son were drowned during the hurricane of 1938, when they were swept away by the high tide at Narragansett Pier on 21 Sept. 1938. He d. 21 May 1953 at his home at Chestnut Hill and is buried in the Churchyard of St. James the Less, Falls of Schuylkill.

Children of John Cushing and Maria (Dobson) Norris:

188. James Dobson — b. 18 July 1888; d. 18 July 1888.
189. Maria — b. 13 Sept. 1890; d. 9 March 1899.
190. Elizabeth Cushing — b. 189 ; m. (1) William Frazier Harrison; (2) William M. Elkins, Jr., d. 14 Aug. 1950 as the result of an automobile accident.
191. James Dobson — b. 2 Nov. 1901; d. 3 May 1904.
192. John Cushing — b. 1906; d. 21 Sept. 1938 from drowning.

(152) RICHARD NORRIS (Henry L.—Richard—William—Joseph—William—William—Edward—Thomas) b. 2 May 1861 at Philadelphia; m. 1898, Sarah Dobson, dau. of James and Mary Ann (Schofield) Dobson; d. 22 June 1926 at Falls of Schuylkill, Pa.

Child of Richard and Sarah (Dobson) Norris:

193. Mary Dobson — b. 10 March 1901; m. 28 Nov. 1929, L. Wister Randolph.

(155) FRANCIS CUSHING NORRIS (Henry L.—Richard—William—Joseph—William—William—Edward—Thomas) b. 1863 at Chestnut Hill; m. Emma Paul, dau. of ; d. 1936. He was a banker.

Children of Francis Cushing and Emma (Paul) Norris:

194. Francis Cushing — b. 1901; m. 7 Aug. 1936 Jean Hooker; d. 20 Aug. 1937 at his home in Wyncote, Pa., by electrocution.
195. Henry Latimer, 3rd. — b. 1903; m. 20 July 1935, Helena P. Barnes, Divorced; d. 1953.
196. William — b. 1904; m. 1936, Margaret Oliver Sassaman.
197. Paul — b. 1906; m. 19 Ann W. Stetson; d. 10 Oct. 1952.

(156) EDWARD NORRIS (Henry L.—Richard—William—Joseph—William—William—Edward—Thomas) b. 27 July 1868 at Philadelphia; m. (1) 15 April 1891, Elizabeth Kane, dau. of Dr. John Kintzing Kane and his wife, Mabel Bayard Kane, of Wilmington, Del. (b. 20 April 1871—d. 1946 at Saunderstown, R. I. Divorced in 1903). (2) 30 April 1904 Emma Biddle Dixon at Chestnut Hill (b. 1880 in Andalusia, Pa.); he was Assistant Secretary of the Gerard Trust Company for fourteen years before retiring in 1939; an ardent cricket player in his youth, he played with the Philadelphia Cricket Club and also participated in cup matches at Jamaica and Bermuda. He was regarded as an authority on birds and wild flowers and was for many years a member and trustee of the Delaware Valley Ornithologists Union. He d. 14 Jan. 1941 and is buried in St. Thomas Churchyard, Whitemarsh, Pa.

Child of Edward and Mabel (Kane) Norris:

198. Mabel Bayard — b. 24 Sept. 1893 at Chestnut Hill; m. (1) John Shipley Dixon, Divorced; (2) John C. Groome, Jr. (b. 1885—d. 3 Oct. 1955).

Child of Edward and Emma (Dixon) Norris:

199. Emma Biddle — b. 27 Feb. 1905 at Chestnut Hill; m. (1) 23 June 1928 Horace C. Disston, Divorced. (2) 28 Sept. 1940 Spencer Sergeant Large.

(157) ELIZA BAILY NORRIS (Henry L.—Richard—William—Joseph—William—William—Edward—Thomas) b. 1871 at Philadelphia; m. Jerome Phillips Uhl, son of Silas Jerome and Martha A. (Phillips) Uhl of Baltimore, Md.; d. 1955 at Cape May, N. J.

Child of Jerome Phillips and Eliza Baily (Norris) Uhl:

200. Marion Norris Uhl — b. 23 June 1907; m. (1) Sept. 1931 George Latham Harriss, div. 1932; (2) 6 Oct. 1958 Cyril Parmenter Herring.

(158) FRIEDERICH WILHELM VON SCHIRACH (Eliza Baily—Richard—William—Joseph—William—William—Edward—Thomas) b. 14 Sept. 1870 at Philadelphia; m. (1) Pauline Eschenberg; (2) Margarete Heffe (Freifrau Von Wilczeck); d. 20 May 1924.

Children of Friederich Wilhelm von Schirach and Pauline (Eschenberg) von Schirach:

201. Friederich Wilhelm von Schirach — b. 19 June 1894 at Karlsruhe.
202. Max Benedikt Karl Hermann von Schirach — b. 14 June 1895 at Karlsruhe.
203. Hannah Elizabeth Benedikta von Schirach — b. 13 Nov. 1896 at Lubeck.

(159) CARL BAILY NORRIS VON SCHIRACH (Eliza Baily—Richard—William—Joseph—William—William—Edward—Thomas) b. 10 Nov. 1873 at Kiel; m. 10 Nov. 1896 at Chestnut Hill, Pa., Emma Middleton Lynah Tillou. Her mother, a cousin of Susan Lynah Norris, (stepmother of Eliza Baily Norris von Schirach), died at her birth and in the warm hearted way of kinfolk of that day, the baby was taken in to the home of Richard and Susan Norris and spent much of her life with them, thus meeting the young German, who was not her own cousin. He was very musical, became director of opera in Wiesbaden, where he d. 11 July 1949. She d. during the summer of 1945, in Wiesbaden, from injuries received during allied bombing.

Children of Carl Baily Norris and Emma Middleton Lynah (Tillou) von Schirach:

204. Rosalind Benedikta von Schirach — b. 21 April 1898 at Berlin.
205. Carl Baily von Schirach — b. 1900—d. 1919.
206. Viktoria Benedikta von Schirach — b. 1902—d. 1902.
207. Baldur Benedikt von Schirach — b. 9 May 1907 at Berlin; m. 31 March 1932 at Munich, Henrietta Susanna Hoffman.

(160) RICHARD NORRIS WILLIAMS (Alice—Richard—William—Joseph—William—William—Edward—Thomas) b. 23 Aug. 1858; m. 20 April 1882, Marion Wharton Morris (b. 24 Aug. 1862—d. 19 Dec. 1920). He owned and operated a farm at Conyngham, Pa., for many years; was with the Pennsylvania Company for Banking & Trusts for five years and lived in Switzerland for six years; d. in Chestnut Hill, Pa., 27 Feb. 1918.

Children of Richard Norris and Marion Wharton (Morris) Williams:

208. Ellen Markoe Wharton Williams — b. 5 March 1885; m. 20 June 1906 at Silver City, N. M., George D. McCreary; d. 27 Feb. 1941 at Philadelphia.
209. Alexander Coxe Williams — b. 12 April 1883; m. 21 Sept. 1907 Caroline T. Welsh.
210. James C. C. Williams — b. 23 April 1891 at Conyngham, Pa.; d. 23 April 1891.

(161) CHARLES DUANE WILLIAMS (Alice—Richard—William—Joseph—William—William—Edward—Thomas) b. 11 Aug. 1860; m. 8 April 1884, Lydia Biddle White (b. 8 April 1864—d. 2 Feb. 1946); lived for some years in Europe; returning with his wife and son, he went down with the S. S. Titanic on 14 April 1912, when the ship struck an iceberg.

Child of Charles Duane and Lydia Biddle (White) Williams:

211. Richard Norris Williams, 2nd. — b. 29 Jan. 1892; m. (1) Jean Haddock, 11 Jan. 1919; (b. 1890—d. 20 April 1929); (2) Frances West Gilmore.

(164) ANNA BRINTON COXE (E. Richard—William—Joseph—William—William—Edward—Thomas) b. 25 Feb. 1870; m. 23 May 1889, Charlton Yarnall, son of Ellis and Margaret (Harrison) Yarnall; d.

Children of Charlton and Anna Brinton (Coxe) Yarnall:

212. Alexander Coxe Yarnall — b. 13 April 1890; m. 20 Feb. 1917 Elise Latrobe Hopkins of Baltimore.
213. Margaret Harrison Yarnall — b. 4 Jan. 1892; m. prior to 1914, Arthur Emlen Newbold, Jr.
214. Anna Sophia Yarnall — b. 23 June 1902; m. 14 Oct. 1921, Reginald R. Jacobs, divorced.
215. Agnes Yarnall — b. 27 July 1904; m. 14 Oct. 1936, W. Laurence Le Page.

(165) SUSAN LYNAH BRUCE (Susan—Richard—William—Joseph—William—William—Edward—Thomas) b. 27 April 1888 at Chestnut Hill, Pa.; m. 6 Jan. 1917 at St. Paul's Church, Samuel Hart Chase, son of Frederick and Sophie Charissa (Hart) Chase. Educated at the University of Pennsylvania School of Architecture, he entered the advertising firm of Richard Foley and later joined that of Gramm, Parsons where he remained until his retirement in 1934. He d. 22 Sept. 1945 and is bur. in Laurel Hill Cemetery.

(166) MARIA PINCKNEY NORRIS (C. C. Pinckney—Richard—William—Joseph—William—William—Edward—Thomas) b. 12 July 1881 at Chestnut Hill; m. 10 May 1905, Thomas Wentworth Boykin, son of Dr. T. J. and K. W. (Micks) Boykin. (see Micks-Boykin Excursus)

Children of Thomas Wentworth and Maria Pinckney (Norris) Boykin:

216. Thomas Wentworth Boykin, Jr. — b. 11 Feb. 1906; m. (1) Frances King Carey, divorced. (2) Helen Ellsworth Brown.
217. Katherine Wentworth Boykin — b. 17 Jan. 1907; m. (1) 19 Dec. 1925 Louis Quarles McComas, div. 1930; (2) Feb. 1930 Robert Glendinning, Jr., div., 1949.

(167) CORNELIA LYNAH NORRIS (C. C. Pinckney—Richard—William—Joseph—William—William—Edward—Thomas) b. 27 Jan. 1885 at Philadelphia; m. 11 Oct. 1905 at Boston, Mass.,

Albert Edwin Clattenburg, son of Joseph and Mary Elizabeth (Elliott) Clattenburg, of Nova Scotia. (b. 13 Aug. 1875—d. 1 Sept. 1951.) A minister of the Episcopal Church, he served in parishes in several parts of the United States.

Children of Albert Edwin and Cornelia Lynah (Norris) Clattenburg:

218. Albert Edwin Clattenburg, Jr.	b. 16 Sept. 1906 at Philadelphia; m. 15 Oct. 1929, Thelma Edith Householder.
219. George Frederick Clattenburg	b. 2 Feb. 1909 in Wollaston, Mass.; d. 7 Sept. 1909 in Wollaston.
220. Theodore Clattenburg	b. 21 July 1910 at Devil's Lake, North Dakota; m. 4 Oct. 1935, Isabel Coleman Freeman at Lebanon, Pennsylvania.
221. Richard Norris Clattenburg	b. 1 July 1915 at Wilmington, Del.; m. 10 June 1939, Henrietta Riggs Battle at Radnor, Pa.

(168) HELEN WHARTON NORRIS (C. C. Pinckney—Richard—William—Joseph—William—William—Edward—Thomas) b. 25 Aug. 1902; m. 19 Feb. 1927, William A. Randall, son of Daniel Richard and Ellen Winsor Harding Randall of Annapolis, Md.; d. 25 May 1944.

Child of William A. and Helen Wharton (Norris) Randall:

222. William Pinckney Norris Randall	b. 2 Nov. 1932.

(169) DOROTHY NORRIS (Alfred E.—Richard—William—Joseph—William—William—Edward—Thomas) b. 18 March 1897 at Philadelphia; m. (1) 4 Sept. 1920, Raoul d'Alevra, div. 1929; (2) 3 Aug. 1946, Norris W. Harkness, Jr., son of Rev. Norris W. Harkness, at Leesburg, Va.

TENTH GENERATION

(81-A1) ROBERT OPIE NORRIS, JR. (Robert O.—Opie—John—James—John—John—William—Edward—Thomas) b. 4 Nov. 1880; graduated Randolph-Macon 1897, University of Richmond AB 1899; LLB 1901. He was a member of the Virginia Senate from 1928 until 1955 and is now a practicing lawyer in Lively, Va. On 4 Feb. 1922 he m. Lelia Fauntleroy Claybrook, dau. of Frederick W. and Nannie (Garnett) Claybrook, an old and well-known family of Virginia.

Children of Robert Opie and Lelia Fauntleroy (Claybrook) Norris:

81-A1-1. Nancy — b. 20 March 1923; m. 10 Dec. 1945, Dixon L. Foster.
81-A1-2. Robert Opie, 3rd. — b. 7 May 1925.

(170) FRANCIS LIEBER (Benevra—Thaddeus—Thaddeus—Thaddeus—Joseph—William—William—Edward—Thomas) b. 30 Dec. 1909 at Bryn Mawr, Pa.; m. (1) 30 Jan. 1935 at Jenkintown, Pa., Attaresta Bodine Moon, dau. of Harold P. & Attaresta De Silver (Barclay) Moon; div. 1957; (2) 7 May 1959 at Plymouth Meeting, Pa., Elizabeth Greer Hagar, dau. of Benjamin W. and Josephine (Ely) Greer. He was a test pilot in WW II and is connected with plane production.

Child of Francis and Attaresta Bodine (Moon) Lieber:

223. William Alexander Lieber — b. 5 May 1936.

(171) WILLIAM BAKER NORRIS, JR. (William B.—Richard—Thomas—Eppa—Joseph—William—William—Edward—Thomas) b. 30 Dec. 1890 at St. Joseph, Mo.; graduated from Amherst College, Class of 1912 & Georgetown University Law School, 1916; 1st Lt. 37th Inf. U. S. A. 1917-1919. Law Department, State Department 1919-1925; m. 20 Oct. 1925 Myrtle Abel dau. of Turner Abel of Springfield, O.; practiced law in St. Joseph 1925 until retirement in 1957. Resides at present in Washington, D. C.

Child of William Baker and Myrtle (Abel) Norris:

224. Mary Johnson Norris — b. 13 July 1927; graduated Radcliffe College 1949; m. 6 Dec. 1952, Pat Munroe, son of Mark W. & Mary (Gray) Munroe.

(172) MONTANDON NORRIS (William B.—Richard—Thomas—Eppa—Joseph—William—William—Edward—Thomas) b. 3 July 1893 at St. Joseph, Mo.; m. 6 May 1915 at St. Joseph, Mo., Thomas A. Baldwin.

Children of Thomas A. and Montandon (Norris) Baldwin:

225. Gertrude Norris Baldwin — b. 12 June 1922; graduated Manhattanville College of the Sacred Heart, 1944; m. 8 Oct. 1951, Thomas A. Tarpley, Major, U. S. A.
226. Thomas A. Baldwin, Jr. — b. 23 March 1925; graduated Cornell University 1946; enlisted

U. S. M. C., killed in Korea 10 June 1951.

227. Joan C. Baldwin b. 16 Oct. 1930; graduated Manhattanville College of the Sacred Heart 1952; M. A. in Psychology, Loyola University 1954.

(173) GRACE BONHEUR NORRIS (William B.—Richard—Thomas—Eppa—Joseph—William—William—Edward—Thomas) b. 25 Sept. 1899 at St. Joseph, Mo.; m. 17 Jan. 1924 William B. Chamberlin, Jr., son of William B. Chamberlin.

Children of William B. and Grace Bonheur (Norris) Chamberlin:

228. William B. Chamberlin, 3rd b. 21 Jan. 1925;
229. Alice R. Chamberlin b. 26 Jan. 1929; m. 14 May 1955 John H. Heires.
230. Norris B. Chamberlin b. 16 Nov. 1936;

(174) VIRGINIA NORRIS (Richard C.—Richard—Thomas—Eppa—Joseph—William—William—Edward—Thomas) b. 16 June 1904 at 500 N. 20th St., Philadelphia, Pa.; m. 11 Dec. 1945, Dallas S. Scott; d. 2 March 1956 at Westfield, New Jersey.

(175) LOUISE E. NORRIS (Richard C.—Richard—Thomas—Eppa—Joseph—William—William—Edward—Thomas) b. 16 June 1904 at 500 N. 20th St., Philadelphia, Pa.

(176) RICHARD COOPER NORRIS, JR. (Richard C.—Richard—Thomas—Eppa—Joseph—William—William—Edward—Thomas) b. 10 May 1906 at 500 N. 20th St., Philadelphia, Pa.; m. Marcelle Schoonjans.

(177) GRACE NORRIS (Richard C.—Richard—Thomas—Eppa—Joseph—William—William—Edward—Thomas) b. 27 Aug. 1909 at Cape May, N. J.; m. 13 Feb. 1938 John L. Fay.

Children of John L. and Grace (Norris) Fay:

231. Logan Norris Fay b. 20 June 1939 at Tuxedo Park, N. Y.
232. Peter Keck Fay b. 24 April 1941 at Orange, N. J.
233. Mary Keck Fay b. 13 Jan. 1943 at Orange, N. J.

(178) SEPTIMUS EDWARD NORRIS (Richard C.—Richard—Thomas—Eppa—Joseph—William—William—Edward—Thomas) b. 10 March 1911 at 500 No. 20th St., Philadelphia, Pa.; m. (1) 6 Dec. 1926, Virginia Hiller, div.; (2) Ann Sheridan, div.;

Child of Septimus Edward and Virginia (Hiller) Norris:

234. Septimus Edward Norris, Jr. b. 1927.

(179) ALFRED DURAND NORRIS (Joseph—Wm. George—William—William—Joseph—William—William—Edward—Thomas) b. 4 June 1894 at Philadelphia, Pa.; m. (1) 20 Sept. 1920 Lucille H. Lippincott, dau. of F. Hazard and Nettie Belle (Kerbaugh) Lippincott, div.; (2) Emma K. Lindemuth, dau. of Rev. William H. and Emma Lindemuth. Educated at private school;

after graduating from DeLancey School, he entered his uncle's dress manufacturing firm; served on a Navy coast patrol during WW I; has been Past Commander of the Benjamin Franklin Post, American Legion. As former President of the Numismatic & Antiquarian Society of Philadelphia, he was honored at their 100th celebration.

Children of Alfred Durand and Lucille H. (Lippincott) Norris:

234. Lucille — b. 27 April 1922 at Chestnut Hill, Pa.; m. 2 May 1942 at Elkton, Md., Herbert C. Stanton.

235. Emily — b. 6 Aug. 1925 at Chestnut Hill, Pa.; m. 4 March 1944 at Wayne, Pa.; James Screven Beyea.

236. Alfred Durand Norris, Jr. — b. 2 July 1931 at Bryn Mawr, Pa.; m. 1 Aug. 1959 Marguerite Anne Scadding, dau. of George Tourill Scadding.

(180) SOPHIE BORIE NORRIS (G. Heide—S. Henry—William—William—Joseph—William—William—Edward—Thomas) b. 28 Aug. 1889 at Philadelphia. During World War I she volunteered for work with the French Army and as a result of exposure and overwork, contracted tuberculosis and went to Colorado Springs and to Broadmoor, Colorado. While there, she interested herself in the plight of patients and their families who ran out of money, founding and securing backing for many years for a shop for their handiwork. The climate proving too much of a strain after the desease was cleared, she now divides her time between Santa Barbara and Mt. Desert, Maine.

(181) CHARLES PLATT, 3rd (Elizabeth—S. Henry—William—William—Joseph—William—William—Edward—Thomas) b. 12 March 1881 at Chestnut Hill. Educated at DeLancey School and graduated from Harvard University, he entered the family insurance firm. He m. 20 July 1904 at Chestnut Hill, Dorothy Falcon Sims, dau. of John Clark and Grace Ledlie (Patterson) Sims. During World War I he organized a unit of the Naval Reserve at League Island Navy Yard. He d. 21 Aug. 1918 at Saranac Lake, New York.

Children of Charles and Dorothy Falcon (Sims) Platt:

237. Charles Platt (4th) — b. 13 June 1905 at Chestnut Hill, Pa.; m. 6 June 1929 at Chestnut Hill, Rita Newbold Krumbhaar.

238. Dorothy Sims Platt. — b. 9 May 1908 at Chestnut Hill, Pa.; m. 7 June 1928 at Chestnut Hill, Pa. Sidney Keith.

239. Elizabeth Norris Platt — b. 9 March 1912 at Chestnut Hill, Pa.; m. 22 June 1932 at Chestnut Hill, Pa. Erastus Corning.

(182) HENRY NORRIS PLATT (Elizabeth—S. Henry—William—William—Joseph—William—William—Edward—Thomas) b. 19 Oct. 1888; at Philadelphia; m. 2 April 1919 at Savannah, Georgia, Page Randolph Anderson, dau. of Jefferson Randolph and Ann Page (Wilder) Anderson. Educated at DeLancey School, Philadelphia, and graduated from Harvard University, he entered the insurance firm of Platt, Yungman & Company and was senior partner at the time of his death, at his home at Laverock, Montgomery County, Pennsylvania, on 20 Nov. 1956. He was a member for many years of The First City Troop, in which he served as 1st Lieut. during World War I. He was a member of the Philadelphia Club; the Rabbit; treasurer of the Episcopal City Mission and member of the Board and president of the Philadelphia City Institute, a library and reading room of which S. Henry Norris was one of the founders. His summers were spent in Maine, at Dark Harbor and at Northeast Harbor and his winters in and near Philadelphia.

Children of Henry Norris and Page Randolph (Anderson) Platt:

240. Henry Norris Platt, Jr. b. 23 March 1922 at Laverock, Pa.; m. 26 June 1953 at Winter Harbor, Me., Lenore Guest McLeish.
241. Ann Page Platt b. 22 Nov. 1924 at Laverock, Pa.; m. 2 July 1950 at Laverock, Thomas E. Allen.
242. Jefferson Randolph Platt b. 13 May 1929 at Jenkintown, Pa.;

(183) JOHN KEARSLEY MITCHELL HARRISON (Virginia—S. Henry—William—William—Joseph—William—William—Edward—Thomas) b. 30 May 1887, son of Mitchell and Virginia Merritt (Norris) Harrison. Educated at St. Paul's School, Concord, N. H., at Harvard and at the Massachusetts Institute of Technology, he was associated with many engineering firms. During World War I while serving in the U. S. Navy, he developed a time-depth bomb which was used by the Navy. Like his great-grandfather, he was interested in and developed many articles, a few of which he patented or put on the market. He was in negotiation for the manufacture of one when he d. suddenly in New York City on 1 July 1953. On 15 April 1909, he m. at Boston, Agnes Heath, of that city, who d. at their farm in Virginia, on 7 July 1949.

Children of J. Kearsley M. and Agnes (Heath) Harrison:

243. Virginia Norris Harrison b. 23 March 1910 at Boston, Mass.; m. 20 Feb. 1945 at New York City, Philip Melancthorn Tucker.
244. Suzanne Heath Harrison b. 15 Feb. 1919 at Jenkintown, Pa.; m. 18 Jan. 1947 at New York City, Lindley Allen Bond, Jr.

(184) NATHALIE HARRISON (Virginia—S. Henry—William—William—Joseph—William—William—Edward—Thomas) b. 28 Jan. 1892 at 1705 Walnut St., Phila. She was educated in private schools here and in Europe; m. 12 Dec. 1914 at Philadelphia, Albert Samuel Roberts, Jr., son of Gen. A. S. and Mary (Chalmers) Roberts of Austin, Texas. They lived at Cedarhurst, L. I. where he was active in civic affairs & in forming the first Community Fund, of which he was president. Following his death, 10 May 1935, in Culpeper, Va., she took a course in practical farming at the N. Y. State school at Farmingdale, L. I., and ran the farm which she bought from her father's estate at Buckland, Va. On 27 Feb. 1950, she m. Edgar J. McCarthy, son of Jeremiah and Mary (Chambers) McCarthy in Pittsboro, N. C. They spent several winters in California.

Children of Albert Samuel and Nathalie (Harrison) Roberts:

245. Albert Samuel Roberts 3rd b. 16 Oct. 1916 at New York City; m. 30 June 1941 at Pittsburgh, Pa., Marie Louise Honore Slocum.
246. Harrison Roberts b. 10 Oct. 1917 at New York City; m. 11 Nov. 1942, at New York, Louise Willard Littleton.
247. Nathalie Roberts b. 16 June 1923 at Cedarhurst, L. I.; m. 25 May 1946 at Los Angeles, California, Reginald William Elings.

(185) VIRGINIA HARRISON (Virginia—S. Henry—William—William—Joseph—William—William—Edward—Thomas) b. 10 Sept. 1893 at "Penn Brook," Montgomery County, Pa.; m. 17 Oct. 1914 at Philadelphia, Albert Lawrence Smith, son of Edward B. and Laura (Howell) Smith. She d. of septicemia, 23 Nov. 1924 at Pennlyn, Pa.

Children of Albert Lawrence and Virginia (Harrison) Smith:

248. Laura Howell Smith — b. 2 Feb. 1919 at Gwynedd Valley, Pa.; m. 16 Sept. 1941 at Pasadena, Cal., Arthur Bissell.

249. Albert Lawrence Smith, Jr. — b. 15 Nov. 1921 at Gwynedd Valley, Pa.; m. 24 May 1944, Geraldine Ward; d. 17 July 1945, in the South Pacific.

250. Edward B. Smith, 3rd — b. 9 October 1924 at Pennlyn, Pa.; m. 21 June 1947, Geraldine Ward.

(186) HENRY NORRIS HARRISON (Catherine—S. Henry—William—William—Joseph—William—William—Edward—Thomas) b. 18 May 1887 at Philadelphia, Pa.; educated at private schools, Class of 1910 at Massachusetts Institute of Technology where he joined Delta Upsilon Fraternity in which he has taken an active part, serving his third term as 2nd vice-president; he was in the Traffic Department of the Bell Telephone Co. of Pa. and served on the personnel committee of the A. T. & T. From 1925 until his retirement in 1951, he was associated with the storage and warehouse business and as a charter member, was active in Allied Van Lines. He m. 12 Oct. 1912 at New York City, Marjorie Mary Butler, dau. of Robert Gordon and Mary Leland (Thorp) Butler.

Children of Henry Norris and Marjorie Mary (Butler) Harrison:

251. Robert Butler Harrison — b. 22 Aug. 1914 in Jenkintown, Pa.; m. 28 Dec. 1935 at Chestertown, Md., Alice Elizabeth Fontaine.

252. Charles Leland Harrison — b. 2 Feb. 1917 at Jenkintown, Pa.; m. (1) 25 June 1938, Frances Gwynne Metcalfe, div.; (2) 26 June 1954, Roberta Gertrude Taylor.

253. Christopher Norris Harrison — b. 12 Aug. 1925, at Abington, Pa.; m. 19 June 1948 at Centreville, Md., Frances Brown Harris.

(187) JOHN HARRISON, JR. (Catherine—S. Henry—William—William—Joseph—William—William—Edward—Thomas) b. 30 Oct. 1890; he was educated at DeLancey School and graduated from the University of Pennsylvania, Class of 1913; he entered his uncle's insurance firm; then went into the oil refining business. In World War I he enlisted in the Navy and served on Coast patrol duty; in the second World War he again enlisted in the Navy and was stationed at Cape May and League Island Navy Yard, in airplane section, as Lt-Commander. He d. at his home in Chestnut Hill, 10 June 1952. He m. 3 June 1926, Virginia Dilkes, youngest child of George Russell Dilkes.

Children of John and Virginia (Dilkes) Harrison:

254. John Harrison, III — b. 21 May 1929 at Germantown, Pa.; m. 21 Jan. 1956, at Chestnut Hill, Pa., Catherine F. Lyons.

255. Henry Perry Leland Harrison — b. 15 March 1932 at Germantown, Pa.

(193) MARY DOBSON NORRIS (Richard—Henry L.—Richard—William—Joseph—William—William—Edward—Thomas) b. 10 March 1901 at Falls of Schuylkill, Pa.; m. 28 Nov. 1929, L. Wister Randolph.

Children of L. Wister and Mary Dobson (Norris) Randolph:

256. Richard Norris Randolph — b. 19 ; m. 26 Oct. 1957 at Providence, R. I., Jane C. Hogg,

dau. of George C. Hogg.

257. Dorothy Randolph b.

(194) FRANCIS CUSHING NORRIS, JR. (Francis—Henry L.—Richard—William—Joseph—William—William—Edward—Thomas) b. 1901; m. 7 Aug. 1936, Jean Hooker; d. 20 Aug. 1937, at his home in Wyncote, Pa., by electrocution.

(195) HENRY LATIMER NORRIS, 3rd (Francis—Henry L.—Richard—William—Joseph—William—William—Edward—Thomas) b. 1903; m. 20 July 1935, Helena P. Barnes; div.; d. 1953.

Child of Henry Latimer and Helena P. (Barnes) Norris:

258. Elizabeth Cushing Norris b. 25 Sept. 1936; m. 5 July 1958 at Gladwyne, Pa., Charles R. Wood, 2nd.

(196) WILLIAM NORRIS (Francis—Henry L.—Richard—William—Joseph—William—William—Edward—Thomas) b. 1904; m. 1937, Margaret Oliver Sassaman.

Child of William and Margaret Oliver (Sassaman) Norris:

259. William Norris, Jr. b. 16 Dec. 1958.

(197) PAUL NORRIS (Francis—Henry L.—Richard—William—Joseph—William—William—Edward—Thomas) b. 1906; m. Ann W. Stetson; d. 10 Oct. 1952.

Children of Paul and Ann W. (Stetson) Norris:

260. Paul Stetson Norris b. ; m. June E. Taylor.
261. Ann Cushing Norris b.

(198) MABEL BAYARD NORRIS (Edward—Henry L.—Richard—William—Joseph—William—William—Edward—Thomas)b. 24 Sept. 1893 at Chestnut Hill, Pa.; m. (1) 14 Jan 1914, John Shipley Dixon; div.; (2) John C. Groome, Jr. (1885-1955).

Children of John Shipley and Mabel Bayard (Norris) Dixon:

262. John Shipley Dixon, Jr. b. 18 Dec. 1914 at Rosemont, Pa.; m. Mary Elizabeth Boyd.
263. Ellen Dixon b. 6 July 1920 at Chestnut Hill, Pa.; m. (1) John Wrenn at Pasadena, Cal.; div.; (2) Arthur Claffy, son of Louis K. Claffy.

(199) EMMA BIDDLE NORRIS (Edward—Henry L.—Richard—William—Joseph—William—William—Edward—Thomas) b. 27 Feb. 1905 at Chestnut Hill, Pa.; m. (1) 23 June 1928, Horace C. Disston, div.; (2) 28 Sept. 1940, Spencer Sergeant Large.

Child of Horace C. and Emma Biddle (Norris) Disston:

264. Horace C. Disston, Jr. b. 1930

(200) MARION NORRIS UHL (Eliza—Henry L.—Richard—William—Joseph—William—William—Edward—Thomas) b. 23 June 1907 New Rochelle, N. Y.; Educated at private and public schools in U. S. and Europe; m. (1) Sept. 1931, Lt. Comdr. George Latham Harriss, USN, div. 1932; (2) 6 Oct 1958, Cyril Parmenter Herring.

Child of George Latham and Marion Norris (Uhl) Harriss:

265. Peter Harriss b. 2 Sept. 1932.

(202) MAX BENEDIKT KARL HERMANN VON SCHIRACH (Friederich Wilhelm—Eliza—Richard—William—Joseph—William—William—Edward—Thomas) b. 14 June 1895 at Karlsrhue; m. 6 Aug. 1922 at Loosen, Christa Helena Von Gause.

Children of Max and Christa Helena (von Gause) von Schirach:

266. Lieselotta Benedikta Elly Marie von Schirach b. 3 Feb. 1924 at Berlin.
267. Hans Benedikt Max von Schirach b. 23 May 1928 at Berlin.

(204) ROSALIND BENEDIKTA VON SCHIRACH (Carl Baily—Eliza—Richard—William—Joseph—William—William—Edward—Thomas) b. 21 April 1898 at Berlin.

(207) BALDUR BENEDIKT VON SCHIRACH (Carl Baily—Eliza—Richard—William—Joseph—William—William—Edward—Thomas) b. 9 May 1907 at Berlin; m. 31 March 1932, Henrietta Suzanne Hoffman (b. 3 Feb. 1913). He joined Hitler and became Gauleiter in Austria and leader of the Youth Movement.

Children of Baldur Benedikt von Schirach and Henrietta Suzanne (Hoffman) von Schirach:

268. Angelika Benedikta von Schirach b. 18 June 1933 at Munich, Bavaria.
269. Klaus Benedikt von Schirach b. 5 April 1935 at Munich.
270. Richard Norris von Schirach b. 1937.
271. Wolf Benedikt Robert von Schirach b. 23 Sept. 1938 at Munich.

(209) ALEXANDER COXE WILLIAMS (Richard N.—Alice—Richard—William—Joseph—William—William—Edward—Thomas) b. 12 April 1883; m. 21 Sept. 1907, Caroline T. Welsh.

Children of Alexander Coxe and Caroline T. (Welsh) Williams:

272. Marion Morris Williams b. 9 Sept. 1908.
273. Alexander Coxe Williams, Jr. b. 7 April 1914; m. Josephine Mabley Carpenter.
274. Mary Newbold Williams b. 31 March 1920; m. 29 June 1945, Walter J. Hendl, div.

(211) RICHARD NORRIS WILLIAMS, 2nd (Charles—Alice—Richard—William—Joseph—William—William—Edward—Thomas) b. 29 Jan. 1892; m. (1) 11 Jan. 1919 Jean Haddock (d. 20 April 1929); (2) Frances West Gilmore. Educated in Europe, he was one of the championship tennis players for several years after his return to this country in 1912.

Children of Richard N. and Jean (Haddock) Williams:

275. Duane Williams — b. 25 Oct. 1924; m. Ellen McL. Scull.
276. Richard Norris Williams, 3rd — b. 5 Feb. 1928; m. Suzanne deZ. Moffly.

Children of Richard N. and Frances West (Gilmore) Williams:

277. Quincy Norris Williams — b. 7 July 1931; m. Nancy A. Gillen, dau. of Wilfred Donnell Gillen.
278. Frances Sue Williams — b. 22 May 1933.

(212) ALEXANDER COXE YARNALL (Anna—Sophia—Richard—William—Joseph—William—William—Edward—Thomas) b. 13 April 1890; m. 20 Feb. 1917, Elise Latrobe Hopkins, of Baltimore. He served in World War II and afterwards entered his father's investment firm.

Children of Alexander Coxe and Elise Latrobe (Hopkins) Yarnall:

279. Charlton Yarnall, 2nd — b. 14 April 1932; m. Jean A. Scullion.
280. Alexander Coxe Yarnall, Jr. — b. 16 Feb. 1931.

(213) MARGARET HARRISON YARNALL (Anna—Sophia—Richard—William—Joseph—William—William—Edward—Thomas) b. 4 Jan. 1892; m. Arthur Emlen Newbold, Jr., son of Arthur Emlen and Harriet (Dixon) Newbold.

Children of Margaret Harrison (Yarnall) Newbold and Arthur Emlen Newbold:

281. Arthur Emlen Newbold, Jr. — b. 15 May 1914; m. Mary L. Keister.
282. Anna Coxe Newbold — b. 26 July 1915; m. (1) Warren Ingersoll, div; (2) Granville E. Toogood.
283. Margaret Yarnall Newbold — b. 9 March 1928; m. Stephen Pearson.

(214) ANNA SOPHIA YARNALL (Anna—Sophia—Richard—William—Joseph—William—William—Edward—Thomas) b. 23 June 1902; m. 14 Oct. 1921, Reginald R. Jacobs, (b. 12 March 1893) son of Henry A. and Mary E. Muir of Buenos Aires, Argentine; naturalized U. S. A. 27 Feb. 1927; div.

Children of Reginald R. and Anna Sophia (Yarnall) Jacobs:

284. Denholm Muir Jacobs — b. 31 Dec. 1922.
285. Charlton Yarnall Jacobs — b. 24 May 1926.

(215) AGNES YARNALL (Anna—Sophia—Richard—William—Joseph—William—William—Edward—Thomas) b. 27 July 1904; m. 14 Oct. 1936, W. Laurence Le Page.

(216) THOMAS WENTWORTH BOYKIN, JR. (Maria—C. C. P.—Richard—William—Joseph—William—William—Edward—Thomas) b. 11 Feb. 1906; m. (1) Frances King Carey of Baltimore; divorced; (2) Helen Ellsworth Brown.

(217) KATHERINE WENTWORTH BOYKIN (Maria—C. C. P.—Richard—William—Joseph—William—William—Edward—Thomas) b. 17 Jan. 1907; m. (1) 19 Dec. 1925, Louis Quarles McComas, divorced 1930; (2) Robert Glendinning, Jr., Feb. 1933, divorced, 1949.

Child of Louis Quarles and Katherine Wentworth (Boykin) McComas:

286. Louis Quarles McComas, Jr. — His name was changed by Court order to Thomas Boykin Glendinning. b. 9 Nov. 1927 at Baltimore, Md.; m. 13 Nov. 1948, Mary Ethelyn McKinnon at Savannah, Ga.

Child of Robert and Katherine Wentworth (Boykin) Glendinning:

287. Katherine Wentworth Glendinning — b. 9 June 1937 at Savannah, Ga.; m. 7 Feb. 1959 at Savannah, Ga.; James Reid Williamson, Jr.

(218) ALBERT EDWIN CLATTENBURG, JR., b. 16 Sept. 1906; m. 15 Oct. 1929, Thelma Edith Householder, dau. of Harry and Mary Elizabeth (Eyer) Householder.

Children of Albert Edwin and Thelma Edith (Householder) Clattenburg:

288. Albert Edwin Clattenburg, 3rd — b. 11 April 1932 at Bryn Mawr, Pa.; m. 10 March 1956, Jane Haynes at Savannah, Ga.
289. Charles David Clattenburg — b. 9 Aug. 1938 at Batavai, Java.

(220) THEODORE CLATTENBURG, b. 21 July 1910; m. Isabel Coleman, dau. of William Coleman and Emily R. (Henry) Freeman at Lebanon, Pa.

Children of Theodore and Isabel C. (Freeman) Clattenburg:

290. Anne Clattenburg — b. 17 Nov. 1938, now a student at McGill University.
291. Theodore Clattenburg, Jr. — b. 12 May 1941.
292. Margaret Freeman Clattenburg — b. 8 July 1945.

(221) RICHARD NORRIS CLATTENBURG, b. 1 July 1915 at Wilmington, Del.; m. 10 June 1939, Henrietta Riggs Battle, dau. of John Rome and Aimee Archer (Turner) Battle.

Children of Richard Norris and Henrietta Riggs (Battle) Clattenburg:

293. Susan Pinckney Clattenburg — b. 21 Nov. 1942 at Bryn Mawr.
294. Julie Archer Clattenburg — b. 29 Oct. 1945 at Bryn Mawr.
295. Mary Norris Clattenburg — b. 21 Sept. 1948—d. 21 Sept. 1949 at Bryn Mawr.
296. Richard Norris Clattenburg, Jr. — b. 20 July 1950 at Bryn Mawr.

(222) WILLIAM PINCKNEY NORRIS RANDALL, b. 2 Nov. 1932.

ELEVENTH GENERATION

NANCY NORRIS (Robert O.—Robert O.—Opie—John—James—John—John—William—Edward—Thomas) b. 20 March 1923; m. 10 Dec. 1945, Dixon L. Foster.

Children of Dixon L. and Nancy (Norris) Foster:

Katherine Claybrook Foster	b. 27 April 1951.
Nancy Norris Foster	b. 19 Jan. 1953.
Robert Dixon Foster	b. 7 Nov. 1955.

(223) WILLIAM ALEXANDER LIEBER (Francis—Genevra—Thaddeus—Thaddeus—Thaddeus—Joseph—William—William—Edward—Thomas) b. 5 May 1936; graduated Harvard University, Class of 1958.

(224) MARY JOHNSON NORRIS (William B.—William B.—Richard—Thomas—Eppa—Joseph—William—William—Edward—Thomas) b. 13 July 1927 at St. Joseph, Mo.; graduated Radcliffe College 1947; m. 6 Dec. 1952, Pat Munroe, son of Mark W. & Mary (Gray) Munroe.

Children of Pat and Mary Johnson (Norris) Munroe:

297. Anne Logan Munroe	b. 1 May 1954.
298. Katherine Gray Munroe	b. 6 Jan. 1957.

(225) GERTRUDE NORRIS BALDWIN (Montandon—William B.—Richard—Thomas—Eppa—Joseph—William—William—Edward—Thomas) b. 12 June 1922; m. 8 Oct. 1951, Thomas M. Tarpley, Major, U. S. A.

Children of Thomas M. and Gertrude Norris (Baldwin) Tarpley:

299. Thomas M. Tarpley, Jr.	b. 1953.
300. Hugh A. Tarpley	b. 1957.

(229) ALICE CHAMBERLIN (Grace—William B.—Richard—Thomas—Eppa—Joseph—William—William—Edward—Thomas) b. 26 Jan. 1929; m. 14 May 1955, John H. Heires.

Children of John H. and Alice (Chamberlin) Heires:

301. John H. Heires, Jr.	b. 1 June 1956.
302. David Heires	b. 7 Jan. 1958.

(234) LUCILLE NORRIS (Alfred D.—Joseph—William G.—William—William—Joseph—William—William—Edward—Thomas) b. 27 April 1922 at Chestnut Hill, Pa.; m. 2 May 1942 at Elkton, Md., Herbert C. Stanton.

Children of Herbert C. and Lucille (Norris) Stanton:

303. Susan Stanton	b. 17 July 1948 at Bryn Mawr, Pa.
304. Sandra Stanton	b. 28 Feb. 1952 at Bryn Mawr, Pa.
305. Stacey Givens Stanton	b. 17 April 1959 at Bryn Mawr, Pa.

(235) EMILY NORRIS (Alfred D.—Joseph—William G.—William—William—Joseph—William —William—Edward—Thomas) b. 6 Aug. 1925 at Chestnut Hill, Pa.; m. 4 March 1944 at Wayne, Pa., James Screven Beyea.

Children of James Screven and Emily (Norris) Beyea:

306. James Screven Beyea, Jr.	b. 7 June 1947 at Bryn Mawr, Pa.
307. Peter Dorrance Beyea	b. 1 March 1949 at Bryn Mawr, Pa.

(236) ALFRED DURAND NORRIS, JR. (Alfred D.—Joseph—William G.—William—William—Joseph—William—William—Edward—Thomas) b. 2 July 1931 at Bryn Mawr, Pa.; m. 1 Aug. 1959 at Bala-Cynwyd, Pa., Marguerite Ann Scadding, dau. of George Towill Scadding.

(237) CHARLES PLATT, 4th (Charles—Elizabeth—S. Henry—William—William—Joseph—William—William—Edward—Thomas) b. 13 June 1905 at Chestnut Hill, Pa.; m. 6 July 1929 at Chestnut Hill, Rita Newbold Krumbhaar, dau. of Hermann and Anna Buckley (Newbold) Krumbhaar. He graduated from the University of Virginia and from Harvard University; taught at Chestnut Hill Academy, of which he became Headmaster before enlisting in the Navy in WW II. Returning to civilian life, he became Headmaster of Cambridge School at Weston, Massachusetts, and is now vice-president of Air Shields, Inc., at Hatboro, a firm which manufactures hospital equipment.

Children of Charles and Rita Newbold (Krumbhaar) Platt:

308. Charles Platt, 5th (now called Jr.)	b. 19 April 1930 at Chestnut Hill, Pa.; m. 22 June 1957 at Princeton, N. J., Mary Byrd.
309. Rita Newbold Platt	b. 19 May 1932 at Ambler, Pa.; m. 20 Feb. 1954 Aims C. Coney, Jr.
310. Hermann Krumbhaar Platt	b. 10 July 1936 at Ambler, Pa.; Educated at private schools, he graduated from Haverford College, Class of 1958.

(238) DOROTHY SIMS PLATT (Charles—Elizabeth—S. Henry—William—William—Joseph—William—William—Edward—Thomas) b. 9 May 1908 at Chestnut Hill, Pa.; m. 7 June 1928, Sidney Keith, son of Sidney and Mary (Catherwood) Keith.

Children of Sidney and Dorothy Sims (Platt) Keith:

311. Molly Keith	b. 5 June 1930 at Chestnut Hill, Pa.
312. Sidney Keith, Jr.	b. 25 May 1933 at Chestnut Hill, Pa.

(239) ELIZABETH NORRIS PLATT (Charles—Elizabeth—S. Henry—William—William—Joseph—William—William—Edward—Thomas) b. 6 March 1912 at Chestnut Hill, Pa.; m. 22 June 1932 at Chestnut Hill, Erastus Corning, son of Edwin and Louise (Maxwell) Corning. He is serving his fourth four-year term as Mayor of Albany, N. Y.

Children of Erastus and Elizabeth Norris (Platt) Corning:

313. Erastus Corning, Jr. b. 20 June 1933 at Albany, N. Y.; m. 22 Dec. 1956, Jacqueline Short.
314. Elizabeth Norris Corning b. 17 June 1938 at Albany, N. Y.

(240) HENRY NORRIS PLATT, JR. (Henry N.—Elizabeth—S. Henry—William—William—Joseph—William—William—Edward—Thomas) b. 23 March 1922 at Chestnut Hill, Pa.; m. 26 June 1953 at Winter Harbor, Maine, Lenore Guest McLeish, dau. of Norman H. & Lenore (McCall) McLeish. Educated at St. Paul's School, Concord, N. H., he was graduated from Harvard University and the University of Pennsylvania Law School.

Children of Henry Norris and Lenore (McLeish) Platt:

315. Henry Norris Platt, 3rd. b. 12 June 1954 at Chestnut Hill, Pa.
316. Lenore McLeish Platt b. 17 May 1956 at Chestnut Hill, Pa.
317. Martha Hillard Platt b. 29 April 1959 at Ambler, Pa.

(241) ANN PAGE PLATT (Henry N.—Elizabeth—S. Henry—William—William—Joseph—William—William—Edward—Thomas) b. 22 Nov. 1924 at Laverock, Pa. Educated at St. Timothy's School, Catonsville & Sarah Lawrence College, Bronxville, N. Y.; m. 2 July 1950 at Laverock, Thomas Elliott Allen.

Children of Thomas Elliott and Ann Page (Platt) Allen:

318. Page Randolph Allen b. 8 Sept. 1951.
319. James Allen b. 26 July 1953.
320. Samuel Wilder Allen b. 9 Nov. 1956.

(244) SUZANNE HEATH HARRISON (JKM Harrison—Virginia—S. Henry—William—William—Joseph—William—William—Edward—Thomas) b. 15 Feb. 1919 at Jenkintown, Pa. Educated at private schools and at Katherine Gibbs Secretarial School at New York; m. 18 Jan. 1947 at New York, Lindley Allen Bond, Jr.

Children of Lindley Allen and Suzanne Heath (Harrison) Bond:

321. Lindley Allen Bond, 3rd. b. 9 Jan. 1949.
322. Mitchell Harrison Bond b. 13 Aug. 1954.

(245) ALBERT SAMUEL ROBERTS, 3rd (Nathalie—Virginia—S. Henry—William—William—Joseph—William—William—Edward—Thomas) b. 16 Oct. 1916 at New York City; m. 30 June 1931 at Pittsburgh, Pa., Marie Louise Honore Slocum, dau. of Dr. Morris and Marie Louise Honore Slocum. He was educated at private schools & the University of Pennsylvania as a civil engineer, worked at Newport News during WW II.

Children of Albert Samuel and Marie Louise Honore (Slocum) Roberts:

323. Albert Samuel Roberts, 4th b. 7 Sept. 1943 at Pittsburgh, Pa.
324. Morris Slocum Roberts b. 31 May 1945 at Newport News, Va.
325. Roberta Proctor Roberts b. 7 Aug. 1947 at Pittsburgh, Pa.
326. Henry Chalmers Roberts b. 1 July 1952 at Pittsburgh, Pa.

(246) HARRISON ROBERTS (Nathalie—Virginia—S. Henry—William—William—Joseph—William—William—Edward—Thomas) b. 10 Oct. 1917 at New York City; m. 11 Nov. 1942 at New York City, Louise Willard Littleton, dau. of Martin and Marian Littleton. He was educated at private schools and graduated from Yale University, entering the Navy at the outbreak of WW II. On returning to civilian life he has managed beef and sheep ranch in Wyoming, where he is active in school board & local civic interests.

Children of Harrison and Louise Willard (Littleton) Roberts:

327. Marian Carroll Roberts b. 17 Oct. 1943.
328. Sheila Littleton Roberts b. 20 Oct. 1946.
329. Susan Gordon Roberts b. 12 Oct. 1948.
330. Joan Harrison Roberts b. 15 Mar. 1951 at Casper, Wyo.
331. Virginia Norris Roberts b. 15 Apr. 1952 at Casper, Wyo.

(247) NATHALIE ROBERTS (Nathalie—Virginia—S. Henry—William—William—Joseph—William—William—Edward—Thomas) b. 16 June 1923 at Cedarhurst, N. Y.; m. 25 May 1946 at Pasadena, Cal., Reginald William Elings.

Children of Reginald William and Nathalie (Roberts) Elings:

332. William Reginald Elings b. 5 Nov. 1949.
333. John Elings b. 3 Jan. 1951.
334. Harrison Elings b. 3 Jan. 1951.

(248) LAURA HOWELL SMITH (Virginia—Virginia—S. Henry—William—William—Joseph—William—William—Edward—Thomas) b. 2 Feb. 1919 at Gwynedd Valley, Pa.; m. 16 Sept. 1941 at Pasadena, Cal., Dr. Arthur Bissell.

Children of Arthur and Laura Howell (Smith) Bissell:

335. Linda Bissell b. 27 May 1942 at Santa Barbara, Cal.
336. Story Bissell b. 15 Dec. 1946 at Santa Barbara, Cal.

(249) ALBERT LAWRENCE SMITH, JR. (Virginia—Virginia—S. Henry—William—William—Joseph—William—William—Edward—Thomas) b. 15 Nov. 1921 at Gwynedd Valley, Pa.; m. 24 May 1944 Geraldine Ward. He was a flyer in WW II and was killed on a mission in the South Pacific 17 July 1945.

Child of Albert Lawrence and Geraldine (Ward) Smith:

337. Michael Harrison Smith b. 21 Aug. 1945.

(250) EDWARD B. SMITH, 3rd (Virginia—Virginia—S. Henry—William—William—Joseph—William—William—Edward—Thomas) b. 9 Oct. 1924 at Penlyn, Pa.; m. 21 June 1947, Geraldine Ward.

Children of Edward B. & Geraldine (Ward) Smith:

338. Edward B. Smith, 4th b. 12 March 1948.
339. Dinah Lindley Smith b. 1950.
340. Craig Arthur Smith b. 1952.

(251) ROBERT BUTLER HARRISON (H. Norris—Catherine—S. Henry—William—William—Joseph—William—William—Edward—Thomas) b. 22 August 1914 at Jenkintown, Pa. Educated at public and private schools, he graduated from Phillips Exeter Academy in 1932. After several years of college he was granted an honorable dismissal at his own request and became a farmer on the Eastern Shore of Maryland. On 28 Dec. 1935 he married Alice Elizabeth Fontaine (dau. of Edgar Clarke and Mary Hearne (Stevenson) Fontaine). In 1938 he returned to college at the University of Pennsylvania and graduated in 1940. After duty with the Civilian Conservation Corps he was called to active duty in the Army on Christmas Day, 1940. During WW II he served overseas with the Motor Transport Services, Persian Gulf Command and India-Burma Theaters. In 1946 he returned to civilian life as Asst. Safety Engineer of the Rwy. Equip. Div., The Budd Co. Recalled to active duty in 1948, he served with the Military Assistance Advisory Groups in Turkey and Vietnam, as well as in Transportation Corps positions in the United States. He is a member of Scabbard & Blade, Society of American Military Engineers, National Sojourners and the Delta Upsilon Fraternity. Awarded the Army Commendation Ribbon with two oak leaf clusters.

Children of Robert Butler and Elizabeth (Fontaine) Harrison:

341. Mary Marjorie Harrison — b. 9 May 1938 at Easton, Md.
342. Robert Clarke Harrison — b. 12 Sept. 1942 at Baltimore, Md.

(252) CHARLES LELAND HARRISON (H. Norris—Catherine—S. Henry—William—William—Joseph—William—William—Edward—Thomas) b. 2 February 1917 at Jenkintown, Pa.; educated at private and public schools; Class of 1938 at Haverford College. After graduation he was employed at Chas. F. Kellom Co., Inc.; and by Fidelity Storage & Warehouse Co. He served in the Army from 1941 until 1945, returning to the storage business after army service. In 1952 he was recalled to active duty in the Ordnance Department of the army. He m. (1) 24 June 1938 Frances Gwynne Metcalfe, dau. of Challis Haydon and Mary Cary (Harrison) Metcalfe and was divorced in 1954; (2) 25 June 1954, Roberta Gertrude Taylor, dau. of Francis E. and Frances (Kelly) Taylor.

Children of Charles Leland and Frances Gwynne (Metcalfe) Harrison:

343. Charles Leland Harrison, Jr. — b. 19 Sept. 1942 at San Antonio, Texas.
344. Haydon Metcalfe Harrison — b. 24 Jan. 1944 at San Antonio, Texas.

(253) CHRISTOPHER NORRIS HARRISON (H. Norris—Catherine—S. Henry—William—William—Joseph—William—William—Edward—Thomas) b. 12 Aug. 1925 at Abington, Pa.; educated at private schools, graduated from Augusta Military Academy as member of honor society, "Ad Astra per Aspera" in June, 1943. Served in Southwest Pacific, the Philippines, and in the Occupation of Korea with 185th Inf. Regt. Discharged as corporal, enlisted in ER as T/3. Attended University of Pennsylvania for two years, member of Delta Upsilon Fraternity. Commissioned 2nd Lt. Inf. June, 1948; m. Frances Brown Harris, dau. of Marion Wilson and Frances Brown (Lovejoy) Harris, 19 June 1948. Entered on EAD 8 Sept. 1948, serving mostly in Japan and Korea during occupation and Korean "police action." Holds Combat Infantry Badge and Bronze Star Medal with Oak Leaf Cluster. Separated from Army in 1953 at Ft. Jay, N. Y.

Children of Christopher Norris and Frances Brown (Harris) Harrison:

345. Richard Norris Harrison — b. 15 Sept. 1949 at Easton, Md.
346. Frances Brown Harrison — b. 5 Aug. 1953 at Easton, Md.
347. David Thorp Harrison — b. 28 Sept. 1955 at Easton, Md.

(254) JOHN HARRISON, JR. (John—Catherine—S. Henry—William—William—Joseph—William—William—Edward—Thomas) b. 21 May 1929 at Germantown, Pa.; m. 21 Jan. 1956 at Philadelphia, Catherine Frances Lyons, dau. of Frank John and Mary Agnes (Finnegan) Lyons; educated at St. Andrews School, Middletown, Del., he entered the insurance business, specializing in marine insurance.

Child of John and Catherine Frances (Lyons) Harrison:

348. John Harrison, 3rd b. 12 May 1957 at Philadelphia, Pa.

(256) RICHARD NORRIS RANDOLPH (Mary—Richard—Henry L.—Richard—William—Joseph—William—Edward—Thomas) b. m. 26 Oct. 1956 at Providence, R. I., Jane C. Hogg, dau. of George C. Hogg.

(258) ELIZABETH CUSHING NORRIS (Henry L.—Francis C.—Henry L.—Richard—William—Joseph—William—William—Edward—Thomas) b. 25 Sept. 1936; m. 5 July 1958 at Gladwyne, Pa., Charles R. Wood, 2nd, son of Theodore Voorhees and Mary Ella (Ide) Wood.

(260) PAUL S. NORRIS (Paul—Francis—Henry L.—Richard—William—Joseph—William—William—Edward—Thomas) b. 1906; m. June E. Taylor.

(262) JOHN SHIPLEY DIXON, JR. (Mabel—Edward—Henry L.—Richard—William—Joseph—William—William—Edward—Thomas) b. 18 Dec. 1914 at Rosemont, Pa.; m. Mary Elizabeth Boyd, dau. of Fisher L. and S. Josephine (Wood) Boyd.

Child of John Shipley and Mary Elizabeth (Boyd) Dixon:

349. Fisher Dixon b. 22 May 1941.

(263) ELLEN DIXON (Mabel—Edward—Henry L.—Richard—William—Joseph—William—William—Edward—Thomas) b. 6 July 1920 at Chestnut Hill, Pa.; m. (1) John Wrenn at Pasadena, Cal.; div.; (2) 5 Nov. 1951, at Phila., Pa., Arthur Claffy, son of Louis K. Claffy.

Child of John and Ellen (Dixon) Wrenn:

350. Nancy Wrenn b. 16 March 1946 at Pasadena, Cal.

Child of Arthur and Ellen (Dixon) Claffy:

351. Ellen Dixon Claffy b. 10 March 1954.

(273) ALEXANDER COXE WILLIAMS, JR. (Alexander—Richard—Alice—Richard—William—Joseph—William—William—Edward—Thomas) b. 7 April 1914 at Wilkes-Barre, Pa. Educated at Wyoming Seminary, Haverford College and Columbia University, he m. 1 Dec. 1945, Josephine Mabley Carpenter.

Children of Alexander Coxe and Josephine Mabley (Carpenter) Williams:

352. Gaynor Williams b. 21 Dec. 1947 at Champaigne, Ill.
353. Richard Newbold Williams b. 4 Oct. 1950 at Champaigne, Ill.
354. Glenn Alexander Williams b. 3 March 1952 at Champaigne, Ill.

(274) MARY NEWBOLD WILLIAMS (Alexander—Richard—Alice—Richard—William—Joseph—William—William—Edward—Thomas) b. 31 March 1920 at Wilkes-Barre, Pa.; educated at Wyoming Seminary and graduated from the University of Syracuse; m. 29 June 1945 Walter J. Hendl; div. June 1956.

Child of Walter J. and Mary Newbold (Williams) Hendl:

355. Susan Coxe Hendl b. 18 Sept. 1947 at New York City.

(275) DUANE WILLIAMS (Richard N., 2nd—Charles D.—Alice—Richard—William—Joseph—William—William—Edward—Thomas) b. 25 Oct. 1924; m. 12 May 1951, Ellen Mc.L. Scull.

Children of Duane and Ellen McL. (Scull) Williams:

356. Charles Duane Williams b. 12 May 1952.
357. David Lawrence Williams b. 19 June 1954.
358. Lesa McLeod Williams b. 16 Feb. 1956.

(276) RICHARD NORRIS WILLIAMS, 3rd (Richard N.—Charles D.—Alice—Richard—William—Joseph—William—William—Edward—Thomas) b. 5 Feb. 1928; m. 26 May 1956, Suzanne deZ. Moffly.

Children of Richard Norris and Suzanne deZ. (Moffly) Williams:

359. Suzanne Gilmore Williams b. 25 March 1957.
360. Elizabeth Moffly Williams b. 15 Dec. 1958.

(277) QUINCY NORRIS WILLIAMS (Richard N.—Charles D.—Alice—Richard—William—Joseph—William—William—Edward—Thomas) b. 7 July 1931; m. 16 Dec. 1955, Nancy A. Gillen, dau. of Wilfred Donnell Gillen.

Children of Quincy Norris and Nancy A. (Gillen) Williams:

361. Lydia Biddle White Williams b. 8 Sept. 1956.
362. Quincy Gilmore Williams b. 10 Jan. 1959.

(279) CHARLTON YARNALL, 2nd (Alexander—Anna—Sophia—Richard—William—Joseph—William—William—Edward—Thomas) b. 14 April 1932; m. Jean A. Scullion.

Children of Charlton and Jean A. (Scullion) Yarnall:

363. Charlton Yarnall, 3rd b. 14 March 1956.
364. Mary Elise Yarnall b. 23 April 1958.

(281) ARTHUR EMLEN NEWBOLD, 3rd (Margaret—Anna—Sophia—Richard—William—Joseph—William—William—Edward—Thomas) b. 15 May 1914; m. Mary L. Keister.

Children of Arthur Emlen and Mary L. (Keister) Newbold:

365. Arthur Emlen Newbold, 4th b. 31 Oct. 1942.
366. Mary Lee Newbold b. 9 June 1944.

367. Christopher Hardinge Newbold b. 24 Jan. 1947.

(282) ANNA COXE NEWBOLD (Margaret—Anna—Sophia—Richard—William—Joseph—William—William—Edward—Thomas) b. 26 July 1915; m. (1) 19 June 1936, Warren Ingersoll, div.; (2) Granville E. Toogood.

Children of Granville E. and Anna Coxe (Newbold) Toogood:

368. Granville Newbold Toogood b. 31 May 1943.
369. Anna Coxe Toogood b. 1 April 1945.

(283) MARGARET YARNALL NEWBOLD (Margaret—Anna—Sophia—Richard—William—Joseph—William—William—Edward—Thomas) b. 9 March 1928; m. Stephen Pearson.

Children of Stephen and Margaret (Newbold) Pearson:

370. Stephen Pearson, Jr. b. 10 June 1951.
371. Arthur Newbold Pearson b. 8 Jan. 1956.

(284) DENHOLM MUIR JACOBS (Sophia—Anna—Sophia—Richard—William—Joseph—William—William—Edward—Thomas) b. 31 Dec. 1922; m.

Children of Denholm Muir Jacobs and his wife:

372. Mary Muir Jacobs b. 4 April 1948.
373. Robert Bottomly Jacobs b. 26 Sept. 1949.
374. Denholm Muir Jacobs, Jr. b. 20 Nov. 1952.
375. Margaret Yarnall Jacobs b. 20 July 1954.

(285) CHARLTON YARNALL JACOBS (Sophia—Anna—Sophia—Richard—William—Joseph—William—William—Edward—Thomas) b. 24 May 1926; m. Phelps.

Children of and Charlton Yarnall (Jacobs) Phelps:

376. Sophia Yarnall Phelps b. 11 April 1946.
377. Meredith Catlin Phelps b. 17 June 1948.

(286) THOMAS BOYKIN GLENDINNING (Katherine—Maria—C. C. Pinckney—Richard—William—Joseph—William—William—Edward—Thomas) b. 9 Nov. 1927 at Baltimore, Md.; m. 13 Nov. 1948 at Savannah, Ga., Mary Ethelyn McKinnon.

Children of Thomas Boykin and Mary Ethelyn (McKinnon) Glendinning:

378. Thomas Boykin Glendinning, Jr. b. 26 April 1951.
379. William Downing Glendinning b. 16 June 1952.
380. Richard Norris Glendinning b. 21 Nov. 1956.

(287) KATHERINE WENTWORTH GLENDINNING (Katherine—Maria—C. C. Pinckney—Richard—William—Joseph—William—William—Edward—Thomas) b. 9 June 1937 at Savannah,

Ga.; m. 9 Feb. 1959 at Savannah, Ga., James Reid Williamson, Jr., son of James Reid.

(288) ALBERT EDWIN CLATTENBERG, 3rd (Albert—Cornelia—C. C. Pinckney—Richard—William—Joseph—William—William—Edward—Thomas) b. 11 April 1932 at Bryn Mawr, Pa.; m. 10 March 1956 at Savannah, Ga., Jane Haynes, dau. of James William Haynes.

Child of Albert Edwin and Jane (Haynes) Clattenburg:

381. Albert Edwin Clattenburg, IV b. 12 March 1957 at Savannah, Ga.

ALLIED FAMILIES

BOYKIN—MICKS EXCURSUS

MICKS—WILLIAM G., b. in Virginia; graduated from William and Mary at Williamsburg, Va.; a surgeon; m. Katharine C. Rathbone of Rathboneville, New York, at Elmira, N. Y. He joined the Confederate Army as surgeon and was stationed at Portsmouth Navy Yard, Va., where his dau. Katharine Wentworth Micks met and m.

BOYKIN—THOMAS JACKSON, b. at Clinton, N. C., 1828; graduate of Wake Forest College, Raleigh, N. C., University of N. C. at Chapel Hill, N. C., and the Medical School of the University of Pennsylvania, Phila., Pa. As physician-surgeon with the Confederate Army he ran the blockade between Wilmington, N. C., and Nova Scotia, to exchange cotton for medical supplies —and possibly to take prisoners to detention camps (see account of Thomas Norris, p. 20). Their son.

BOYKIN—THOMAS WENTWORTH (Thomas Jackson), b. 13 Nov. 1877 at Baltimore, Md.; m. 10 May 1905 at Philadelphia, Maria Pinckney Norris.

COXE EXCURSUS

WILLIAM COXE of Othery, West Quantoxhead, Somersetshire, England, m. Dorothy (probably dau. of one Thomas Wall of Weston, Gloucestershire who mentions in his will, dated Dec. 1619, his daughter, Mrs. Dorothy Coxe).

DANIEL COXE (William) second son, b. circa 1611/16. He is described as "gentleman" & evidently acquired an estate at Stoke-Newington about 1650, where he was bur. 3 Sept. 1686. He m. Susanna ---- who was bur. there 10 May 1705.

DANIEL COXE (Daniel-William), b. circa 1640/41; rec'd degree at Cambridge, as per this entry "M. D. per Literas Regias 1669." Noted practioner & a physician to Charles II and to Queen Anne. In 1684 & 1686, he acquired a tract of land in America and following the death of Gov. Billinge purchased the latter's property in West Jersey, thus becoming governor of that part under the contract between the Duke of York & Billinge. In 1692 he transferred the major portion of his immense realty holdings in West New Jersey to the West New Jersey Society, the deed including a royalty of "two fat capons" to be paid every 24 December. At about this time, Dr. Coxe purchased the patent of the province of Carolina, a vast territory stretching between the 31st and 36th degrees of latitude, the rivers San Mattheo and Passa Magna, excepting only St. Augustine and New Mexico between the Atlantic & Pacific Oceans. Dr. Coxe never came to America to see his great holdings, dying before 6 April 1705. He m. 12 May 1771, Rebecca Coldham, dau. of John Coldham of Tooting Graveny, Surrey. They had thirteen children of whom the second child & oldest son was:

DANIEL COXE (Daniel—Daniel—William) bapt. 31 Aug. 1673 at London. He came to America in 1701 & assumed charge of his father's properties. He was a member of the Royal Council, speaker of the Assembly, a judge of the Supreme Court. Identified with military affairs he acquired the title of Colonel and is so designated by historians. He m. 8 May 1707, Sarah Eckley, dau. of John & Sarah Eckley from Lee Parish, Kimbleton, Herefordshire, England; d. 25 April 1739 at Burlington, N. J.

WILLIAM COXE (Daniel—Daniel—Daniel—William) b. 27 April 1723; m. 10 April 1750, Mary Francis, dau. of Tench Francis (Attorney General of the Province of Pennsylvania) and Elizabeth Tarbutt; he d. 11 Oct. 1801.

TENCH COXE (William—Daniel—Daniel—Daniel—William) b. 22 May 1755; m. (2) Rebecca Coxe dau. of Charles & Rebecca (Wells) Coxe of Sidney, N. J. During the Revolution, Tench Coxe was a Loyalist, but later he became a staunch Whig; an active worker for the encouragement of manufacturers; and was called "the father of the cotton industry in America." He grub-staked settlers to land in what became the anthracite counties of Pennsylvania, getting two thirds of the land after supporting them for three years. He d. 17 July 1824.

CHARLES SIDNEY COXE (Tench—William—Daniel—Daniel—Daniel—William) b. 31 July 1791; graduated from University of Pennsylvania 1808, degree of A. M. gratiae causa from Brown University 1820—he was admitted to the Phila. bar in 1812. Active in legal and civic matters he preserved the lands in the counties which his father had bought, but which were still unproductive for most of his life. He m. 4 Oct. 1832 Ann Maria Brinton, dau. of John Hill and Sarah (Steinmetz) Brinton. They had nine children. Judge Coxe d. 19 Nov. 1879.

ALEXANDER BRINTON COXE (Charles Sidney—Tench—William—Daniel—Daniel—Daniel—William) b. 19 Jan. 1838; entered the University of Pennsylvania at the age of 14 & graduated with the degree of AM in 1856. After a tour of Europe, he entered the Union Army as aide to Gen. Meade. Wounded at the Battle of Fredericksburg, he was retired soon after. In 1865 he joined the newly founded firm of Coxe Brothers & Co. for development of the anthracite lands inherited from Tench Coxe. He m. 2 Jan. 1866, Sophia Eliza Norris, dau. of Richard and Eliza (Baily) Norris. He d. 23 Jan. 1906.

DANIEL COXE, son of Alexander Brinton and Sophia Eliza (Norris) Coxe inherited his Norris grandfather's interest in locomotives, particularly in building small ones. His #3 is described in vol. 3, #3 of "Locomotive Engineering" as "the smallest locomotive in service in America." #18, for the Cross Creek Coal Company is described in the same publication as "The Largest Mogul Locomotive in the World." As superintendent of the Delaware, Susquehanna and Schuylkill Railroad, he equipped all the locomotives and cars with Westinghouse air brakes and the M. C. B. automatic couplers.

HARRISON EXCURSUS

THOMAS HARRISON, a member of the Society of Friends in Thurstonfield, Cumberland County, England, transferred to Haverford Meeting, near Philadelphia in 1763, following his father's death, when the family lands went to the eldest son, John Harrison; m. Sixth Month 21, 1764 Sarah Richards, dau. of Rowland Richards of Chester County, Pa. and his wife Sarah Thomas. Sarah Richards Harrison became a prominent minister of the Society, visiting meetings in Virginia and the Carolinas in 1786 and 1788; going in 1792 on a "religious visit to Great Britain and Ireland" with two other women, being, on one occasion, held prisoner by French authorities, for several days, on suspicion of being an English spy. While in England a special audience was granted her by the king, George III. Thomas lived at 36 High St. (now Market) in Philadelphia in 1791 and afterwards at 72 South Third Street. He was "an ardent friend of the negro slaves"; a member of the Pennsylvania Colonization Society and one of the Counsellors of the Pennsylvania Society for the Abolition of Slavery in 1787, of which Benjamin Franklin was president. When Yellow Fever raged in Philadelphia, he was appointed with Stephen Girard and others, "to Attend & Alleviate the sufferings of the afflicted." He d. 5 Nov. 1815, his wife having predeceased him 19 Dec. 1812.

JOHN HARRISON (Thomas) b. 17 Dec. 1773 at Philadelphia, where he was educated and apprenticed to Townsend Speakman, dealer and importer of drugs and chemicals. He subsequently studied under the eminent chemist Joseph Priestley, discoverer of oxygen. He was for some time in partnership with Samuel Betton, but in 1794/95 he "commenced a series of experiments for the preparation of sulphuric, nitric and muriatric acids on a practical scale" as he wrote to President Thomas Jefferson. He was not only the first manufacturer in this country to concentrate sulphuric acid in platinum, but probably the first of all. In 1806 he added to his manufactures the production of white lead. In 1794 he was one of the Inspectors of Health: captain of the 6th Co. 3rd Battalion, Philadelphia Militia; Recorder of the city and county of Philadelphia from 1821 to 1824; He was a member of the Schuylkill Fishing Company of the State in Schuylkill and was elected a member of the first Board of Managers of the Franklin Institute. He m. 27 Nov. 1802 Lydia Leib, dau. of John George and Margareta Dorothea (Leibheidt) Leib in the Church of St. Michael's & Zion, in the churchyard of which they were bur. until it was abandoned when their remains were transferred to Laurel Hill Cemetery. They had eight children, four boys and four girls, of whom the second and fourth sons are part of this account.

MICHAEL LEIB HARRISON (John—Thomas) b. 23 April 1807 at Philadelphia; m. (1) Virginia Thomas Skelton Johnston, dau. of Thomas Skelton and Hannah (Knerr) Johnston of Fredericksburg, Va. (1814-1870) (2) Anne T. Rothrock, dau. of George Washington and Louisiana (Johnston) Rothrock of Fredericksburg, Va. There were no children of this marriage.

GEORGE LEIB HARRISON (John-Thomas) b. 28 Oct. 1811 at Philadelphia, Pa.; m. (1) Sarah Ann Waples, by whom he had one dau. and three sons; (2) Letitia Henry Mitchell on 16 Oct. 1856. Trained as a lawyer, he entered his father's chemical firm on the latter's death, together with his brother and eldest uncle. His sons were all placed with the Franklin Sugar Refining Company. He d. 9 Sept. 1885 and is bur. at Laurel Hill Cemetery.

JOHN HARRISON (Michael L.—John—Thomas) b. 20 March 1834, eldest son of Michael Leib and Virginia Thomas Skelton (Johnston) Harrison; entered his father's firm and on the death of the two older brothers, he and his brother Thomas Skelton, and cousin George Leib, son of Thomas Harrison carried on the firm of Harrison Brothers until 1906, when it became part of the duPont Company. He m. 18 Dec. 1860 Emily Gardner Leland, youngest dau. of Charles and Charlotte Perry Leland, originally from Holliston, Mass. but then residents of Philadelphia. He d. 9 Feb. 1909 and is buried at Woodlands Cemetery, Philadelphia.

MITCHELL HARRISON (George—John—Thomas) b. 14 April 1858; m. 26 Oct. 1882, Virginia Merritt Norris, dau. of Septimus Henry and Mary (Yates) Norris. Although a member of the Franklin Sugar Refinery Board, he traveled extensively, lived in England for a number of years and finally purchased several farms in Virginia, where he lived a gentleman-farmer's life, raising cattle and above all race horses, many of them famous in their day. He died on his estate, called Vint Hill Farm, near Warrenton and Manassas, Fauquier County, on 19 August 1928.

CHARLES LELAND HARRISON (John—Michael L.—John—Thomas) b. 18 Aug. 1861. Educated at St. Paul's School and Harvard University, he entered Harrison Brothers until it was absorbed by duPont. A keen yachtsman, fisherman and shot, he spent his summers thereafter in Maine and his winters in Philadelphia, where he d. 13 May 1913 & is bur. at Woodlands. m. Catherine Yates Norris.

KELLY EXCURSUS

HUGH KELLY of St. Mary's Parish, Lancaster County, Virginia, married (1) ----------; (2) prior to 1734, Elizabeth Williamson, (b. ----; d. 1742/43).

Children of Hugh Kelly by his first wife:

A. Roger Kelly
B. Frances Kelly
C. Betty Kelly

Children of Hugh and Elizabeth (Williamson) Kelly:

D. William Kelly — b. Dec., 1734.
E. Hugh Kelly, Jr.
F. Winterbottom Kelly
G. Elizabeth Kelly

(D) WILLIAM KELLY (Hugh 1) b. Dec. 1734 in Fauquier County, Va.; m. Ann Taylor, widow of John Yerby (see Taylor Excursus)

Children of William and Ann Taylor (Yerby) Kelly:

H. Ann Kelly
I. John Kelly — b. 9 March 1766; d. 20 Sept. 1830.
J. William Kelly
K. James Kelly
L. George Kelly
M. Eleanor Kelly
N. Williamson Kelly

(I) JOHN KELLY (William 2—Hugh 1) b. 9 March 1766; m. 6 Jan 1792 Sarah Norris (45), dau. of Joseph and Sarah Taylor (Phillips) Norris (b. 12 Nov. 1769—d. 1800/01); (2) Mary Alcock by whom he had no children. He d. at Staunton, 20 Sept. 1830.

Children of John and Sarah (Norris) Kelly:

O. Betsy Kelly — b. 18 Oct. 1792—d. 22 Oct. 1793.
P. Cynthia Taylor Kelly — b. 15 Mar. 1794; m. 19 Oct. 1815, Opie Norris, son of James & Nancy Opie (Arms) Norris.
Q. Maria Kelly — b. 15 Nov. 1795—d. 8 Sept. 1796.
R. Eliza S. Kelly — b. 2 June 1797; m. 1 Sept. 1815, Dr. John C. Ragland; (2) Talbot Bragg of Augusta Co. She d. 8 July 1874 in Troy, Mo.
S. John T. Kelly — b. 25 Dec. 1798—d. 12 Oct. 1799.

T. Infant, stillborn in June 1800; mother d. 21 June 1800.

(R) ELIZA S. KELLY (John 3—William 2—Hugh 1) b. 2 June 1797; m. (1) 1 Sept. Dr. John C. Ragland a physician, Mason. He d. 27 Dec. 1823; (2) 5 Aug. 1830, Talbot Bragg of Augusta County, Va. They moved to Troy, Missouri, where she d. 8 July 1874.

Children of Eliza S. and Dr. John C. Ragland:

John Kelly Ragland	b. 22 June 1816.
William Norris Ragland	b. 23 Feb. 1820.
Evalina Jameson Ragland	b. 26 July 1822—23 June 1823.

Children of Eliza S. and Talbott Bragg:

Susan Caroline Bragg	b. 20 July 1831
Talbot Bragg, Jr.	b. 3 June 1833.
Henry Allen Bragg	b. 22 Nov. 1835.
Opie Norris Bragg	b. 18 Dec. 1838—d. 13 Sept. 1864.
Cynthia Eliza Bragg	b. 11 Feb. 1843.

(51) OPIE NORRIS (James—John—John—William—Edward—Thomas) b. 1781/82; m. 29 Oct. 1815, Cynthia Taylor Kelly, dau. of John and Sarah (Norris) (45) Kelly; lived & d. at Charlottesville, Va., 7 March 1839.

Children of Opie and Cynthia Taylor (Kelly) Norris:

a. Mary	b. 21 April 1816
b. James Kelly	b. 28 April 1818—physician; d. in Missouri.
c. Sarah Eliza	b. 11 June 1820.
d. John Opie	b. 20 Oct. 1822—d. unmarried in Texas.
e. Eliza Ragland	b. 14 March 1824; m. Matthew Price Watson; moved to West Virginia where she d. 20 June 1843.
f. Williamson	b. 1 April 1826; d. 20 Aug. 1826.
g. William	b. 5 Sept. 1827; d. 11 June 1828.
h. Evalina Ann Calvert	b. 23 July 1830; m. 1858 Col. Benjamin H. Magruder; lived & d. at Charlottesville, 1897.
i. Sarah Taylor	b. 27 Aug. 1832; m. 1874 Dr. William Epa Norris; lived & d. at Charlottesville, 9 May 1895.
j. Cynthia Taylor	b. circa 1834/35; d. 5 Nov. 1839.
k. George	b. 5 Nov. 1837; d. unmarried 16 Aug. 1873.

MAGRUDER EXCURSUS

BENJAMIN H. MAGRUDER, son of the Rev. John B. and Sarah Magruder of Maryland, married, as his second wife, Evaline Ann Calvert Norris (51-h) dau. of Opie and Cynthia Kelly Norris (51). They lived at Glenmore, near Charlottesville, where he was very prominent in politics and civic interests. He d. 1885 and she in 1897.

Children of Benjamin H. & Evalina Ann (Norris) Magruder:

A. Edward Magruder	b. 1858/59; m. 1896, Mary Gregory by whom he had four children. d. 1925.
B. James Opie Magruder	b. 1862; m. 1892 Rose Williamson, by whom he had one daughter.
C. George Mason Magruder	b. 1866; m. 1896 ---- Causton by whom he had one son & one dau. He graduated from the University of Virginia Medical School in 1884 and entered the U. S. Public Health Service.
D. Egbert Magruder	b. 1868/69;

OPIE EXCURSUS

THOMAS, EDWARD & SUSANNAH OPIE came to Virginia in the late 1600's. Thomas m. the dau. of the Rev. David Lindsay, and had numerous descendants, one being Lindsay Opie, whose son, Thomas Opie was a friend of William Arms and godfather of his eldest child.

Edward Opie m. (name not known) and had three daughters:

A. Mary Opie	b. circa 1689; m. John Norris (17).
B. Elizabeth Opie	b. in 1690's stated to have m. a Mitchell and to have lived in Lancaster County, Va.
C. Jane Opie	b. in 1690's; stated to have m. a Cammell whose dau. Jane (Camele, as spelled on the marriage bond, though pronounced) Cammell, m. John Norris (21).

PLATT EXCURSUS

RICHARD PLATT (circa 1603-1684) came to New Haven, Connecticut from England in 1638; was a founder of Milford, Conn., and an original proprietor of New Milford, Conn.; m. Mary -----.

ISAAC PLATT (Richard) circa 1635-1691; settled in Huntington, Long Island, and was recorder there in 1687, having been imprisoned in 1681 in New York for attending a meeting against "arbitrary rule" of the Governor. He was a slave holder and a captain of militia; m. (1) Phebe Smith, (2) Elizabeth Wood.

JACOB PLATT (Isaac—Richard) 1715-1768;

THOMAS PLATT (Jacob—Isaac—Richard) 1715-1768; m. Sarah Dennis in Monmouth County, N. J.

JOHN PLATT (Thomas—Jacob—Isaac—Richard) 1749-1823; m. Alice B. Stevenson of Burlington, Burlington County, N. J.; he was an officer in the Delaware Regiment of Foot 1777-83; original member of the Order of the Cincinnati. Purchased "Chatham" Wilmington, Del., in March 1805 and d. there 1823.

WILLIAM PLATT (John—Thomas—Jacob—Isaac—Richard) 1790-1863. Born in Wilmington, Del., he founded the shipping firm of Wm. Platt & Sons, whose ships were the Tartar, White Squall; Trade Wind (Skipper Ship Era); lived at 343 Chestnut St., Phila.; m. Maria Taylor.

CHARLES PLATT (William—John—Thomas—Jacob—Isaac—Richard) b. 1829 at Philadelphia. Went to China in the tea trade for A. A. Ritchie & Co. returning entered father's firm but liquidated it to become Secretary of the Insurance Company of North America in 1860. He gained fame as a Marine underwriter during the Civil War; he was secretary, vice-president and a director of the company until his death. He m. Laura Newbold.

CHARLES PLATT, JR. (Charles—William—Thomas—Jacob—Isaac—Richard) b. 1853 at Philadelphia; graduated from St. Paul's School, Concord, N. H., and from Trinity College, Hartford, Conn. Played professional baseball. Founded Charles Platt, Jr., Insurance brokers, which merged with Boswell, Yungman & Waln to form Platt, Yungman & Co. He was a keen sportsman, one of those rare persons who, well coordinated, do well in all types of outdoor life. He m. Elizabeth Norris 10 Oct. 1878 and lived at 1807 DeLancey Place, Philadelphia, where he d. 1916.

TAYLOR—OWENS EXCURSUS

WILLIAM TAYLOR came to Lancaster County, Va., from England as a young man. He m. 1730 Bridget O'Neill and d. 1739. She then m. Benjamin Owens.

Children of William Taylor and Bridget O'Neill Taylor:

A. William Taylor, Jr.	b. circa 1730; m. Elizabeth Cammell, dau. of William and Sally Kelley Cammell of Northumberland Co., Va.
B. Sarah Taylor	b. 1732; m. (1) Joshua Phillips; (2) Joseph Norris.
C. Jane (Janey) Taylor	b. Oct. 1733; m. Jan 1751, William Arms.
D. Mary Taylor	b. ; d. in infancy.
E. Ann Taylor	b. ; m. (1) John Yerby; (2) William Kelly.

Children of Benjamin and Bridget (O'Neill) Owens:

F. Elizabeth Owens	b.
G. Winifred Owens	b.
H. Lucy Owens	b.
I. Amelia Owens	b. circa 1755; m. Samuel Calvert.

(A) WILLIAM TAYLOR, JR. (William) b. circa 1730; m. Elizabeth Cammell, dau. of William & Sally (Kelly) Cammell; d.

Children of William and Elizabeth (Cammell) Taylor:

J. Elizabeth Taylor	b. 1749/50; m. James Brown. They had children as follows:	
	Elizabeth Brown	b. 1768; m. 29 Nov. 1794 Thaddeus Norris (42)
	Margaret Brown	b. 1770; m. 2 Nov. 1795 Septimus Norris (41)

(B) SARAH TAYLOR b. 1732; m. (1) Joshua Phillips; (2) 19 Oct. 1760 Joseph Norris (26).

Children of Joshua Phillips and Sarah Taylor:

K. Ann Phillips	b. 15 May 1755.
L. William Phillips	b. 18 April 1757.

Children of Joseph and Sarah Taylor (Phillips) Norris:

41. Septimus
42. Thaddeus
43. Richard
44. Epaphroditus
45. Sarah
46. Mary
47. William

(C) JANE TAYLOR (William—William) b. Oct. 1733; m. Jan. 1751 William Arms. He was a friend of Thomas Opie, son of Lindsay Opie, grandson of Thomas Opie. Thomas Opie was godfather to the first child and the name occurs often in all the branches of the families.

Children of William and Jane (Taylor) Arms:

M. Nancy Opie Arms	b. Dec. 1751; m. 1769, James Norris (29); d.
N. Judith Arms	b. 18 Mar. 1767; m. Aug. 1789, William Luckerman.
O. Elizabeth Arms	b. 13 Sept. 1761; m. 17 Mar. 1785, William George.
P. Mary (Polly) Arms	b. 13 Sept. 1768; m. 27 Nov. 1789, Eppaphroditus Norris (44); d. 1794.

Children of James and Nancy Opie (Arms) Norris:

48. James Norris
49. John Norris
50. Judith Norris
51. Opie Norris
52. Nancy Norris

Children of Eppaphroditus and Mary (Polly Arms) Norris:

60. Thomas Norris
61. Eliza Taylor Norris
62. Joseph Norris) twins
63. Sally Norris)

(I) AMELIA OWENS (Benjamin) b. circa 1755; m. Samuel Calvert (b. 1753). She was called Milly, and her name may have been Lucy Amelia, but there is proof that Samuel Calvert's wife was Amelia Owens. He was a soldier in the Revolution and resided in Frederick County, Virginia.

Children of Samuel and Amelia (Owens) Calvert:

Q. Mary Calvert	b. ; m. Rogers or Rodgers.
R. Ann Calvert	b. 1780; m. circa 1805, Thaddeus Norris (42); will dated 19 Jan. 1853, pro. 17 May 1854.
S. Amelia	b. ; m. William Throckmorton; lived with Ann before marriage.

Children of Thaddeus and Ann (Calvert) Norris:

54. William Calvert Norris
55. Thaddeus Norris, Jr.
56. Richard Norris
57. Thomas Norris
58. Francis Norris
59. Mary E. Norris

von SCHIRACH EXCURSUS

GEORGE SCHIRAG—lived near Scheidel, Saxony, Germany, about 1430; according to records he was a farmer, as were his son, Martin, who changed the spelling of the name to Schirack, and grandson Jacob, living in Scheidel in 1515.

URBAN SCHIRACK (Jacob—Martin—Georg) b. 1552—d. 1612; m. 1575 Walpurg Nicol of Scheidel, both are bur. at Kamenz. He was a farmer.

GREGOR SCHIRACK (Urban—Jacob—Martin—Georg) b. circa 1581—d. 12 Oct. 1640; farmer & magistrate; m. 6 Dec. 1620 Ursula Mischalk of Cunnewitz; both are bur. at Kamenz.

ADAM SCHIRACK (Gregor—Urban—Jacob—Martin—Georg) b. 1 Oct. 1624, bur. 23 Feb. 1688 at Kamenz; m. 1647/48 Dorothea Reschke of Weissig (b. 1626—d. 1696) he was farmer & magistrate.

PETER SCHIRACH (Adam—Gregor—Urban—Jacob—Martin—Georg) b. Scheidel, 29 June 1656; minister in Ereba where he d. 11 Oct. 1727; m. as 2nd wife, Eva Dorothea Raze, at Pohla, 28 April 1705.

CHRISTIAN GOTTLOB SCHIRACH (Peter—Adam—Gregor—Urban—Jacob—Martin—Georg) b. 25 June 1709 at Ereba; m. (1) 26 Nov. 1739 at Cottbus, Johanna Maria Brednow, widow Schlegel (b. Cottbus 13 Jan. 1717—d. Tiefenfurth 28 Oct. 1749) d. Tiefenfurth 9 March 1776, where he had been pastor.

GOTTLOB BENEDIKT von SCHIRACH (Christian—Peter—Gregor—Urban—Jacob—Martin—Georg) b. Holzkirch near Lauban, 13 June 1743; m. at Braunschweig, 8 Jan. 1877, Carolina Philippine Sophia Maria Hoffman (b. Braunschweig 11 Jan. 1855—d. Gluckstadt, 18 June 1834). He was a doctor of Philosophy and Danish Royal Councilor; d. Altona 7 Dec. 1804.

KARL BENEDIKT von SCHIRACH (Gottlob—Christian—Peter—Adam—Gregor—Urban—Georg) b. Altona, 25 May 1790; m. at Copenhagen, 17 Feb. 1818, Meta Maria Grove (b. Copenhagen, 8 Nov. 1799—d. Ratzeburg, 10 Jan. 1866). He was a Danish Royal Councilor and a member of the Court of Appeals in Kiel. He d. in Hamburg, 9 Jan. 1864.

FRIEDRICH KARL von SCHIRACH (Karl—Gottlob—Christian—Peter—Adam—Urban—Georg) b. 26 Feb. 1842 at Kiel; m. at Chestnut Hill, Pa. 29 April 1869, Elizabeth Baily Norris (b. 15 Nov. 1833 at Baltimore—d. 19 Nov. 1873 at Keil). After a youth of traveling back and forth to the United States, where his father's sister had married well; and an apprenticeship with his uncle's importing firm in Hamburg, he came again to this country, planning to get work with another importing firm. The Civil War breaking out at almost the same moment he volunteered and fought with distinction, advancing from private to Major; losing a leg as the result of exposure on the battlefield of Second Bull Run. Although he returned to Germany at the outbreak of the War of 1870 and remained there for the rest of his life, he retained his American citizenship and his title of Major, U. S. A., ret. The outbreak of WW I was a great grief to him; one grandson killed himself rather than fight against his mother's and grandmother's country and Friedrich Karl d. 17 April 1917 and is bur. at the gates of Lubeck.

WILLIAMS—DUANE

When Alice Norris married Duane Williams on 8 October 1857, she was entering one of the most interesting families of the day in Philadelphia, as far as background was concerned, since his mother was a direct descendant of Benjamin Franklin and of one John Duane who, tradition has it, came from Ireland to the Province of New York in 1730 at the suggestion of an uncle. However or whatever the impetus, the fact remains that he and his wife, Anastasia Scarsfield were in the Province of New York when their son, William, was born in 1760 and there John died in 1765. His widow took the boy back to Ireland for his education and he later went to London and to Calcutta but despite this education and experience, he returned to the land of his birth, settled in Philadelphia and served as Colonel in the U. S. Army in the War of 1812. He was editor of the "Aurora"published in Philadelphia. He married Catherine Corcoran of Clonmel, the town where he grew up in Ireland. Their son, William John Duane, m. 31 December 1805, Deborah Bache, daughter of Sarah Franklin and Richard Bache, granddaughter of Benjamin Franklin.

William John and Deborah (Bache) Duane had two children, William who m. Louisa Brooks and MARY DUANE who m. Charles Williams on 9 Nov. 1831. They were the parents of DUANE WILLIAMS who m. Alice Norris.

The photographs labelled Charles Williams and Mrs. Charles Williams seem more likely to be of Duane and Alice (Norris) Williams, since in the 1850's when, judging by their costumes, the photographs were taken, Charles and Mary Williams would have been in their sixties, whereas these are definitely young people. Mrs. Norris is presumably the second Mrs. Richard Norris, who brought Alice (Norris) Williams up.

Alice Norris Williams died when she was just six years old and this was probably taken shortly before her death.

BIBLIOGRAPHY AND INDEX

81287

BIBLIOGRAPHY

The Descendants of Thomas Norris	Harry Alexander Davis, Major, U. S. A. ret.
Land Records & vital statistics	Hall of Archives, Annapolis, Md.
Records & Vital Statistics	Maryland Historical Society, Balto., Md.
Who's Who in America	
Appleton's Cyclopaedia of American Biography	
Dickinson College Alumni Register	
Railroadians of America, Vol. 2.	
Autobiography of S. Henry Norris	
Scrapbook of clippings, collected by S. Henry Norris	
Letters & documents in possession of members of the family	
Bibles belonging to Eppaphroditus, Richard, William Jr. & S. Henry Norris	
Obituaries & other notices from the	Philadelphia Ledger
	Philadelphia Inquirer
	Philadelphia Evening Bulletin
	Baltimore American
Geschichte der Familie von Schirach	Max von Schirach

INDEX

ABEL, Caroline 13, 20
Dorothea 13, 20
Myrtle 31, 41
Turner 31, 41
ACKLIN, Mr. 24
ALCOCK, Mary 72
ALLEN, Thomas Elliott 44, 53
James 53
Page Randolph 53
Samuel Wilder 53
ANDERSON, Richard 7
Ann Page Wilder 35, 43
Jefferson 35, 43
Page Randolph 35, 43
ARMS, Elizabeth 77, 78
Jane (Janey) Taylor 14
Judith 77, 78
Mary (Polly) 10, 13, 14, 77, 78
Nancy Opie 9, 13, 77, 78
William 13, 14, 75, 77

BACHE, Deborah 80
Richard 80
BAILEY, John T. 28
Anabel 20
BAILY, Eliza 16, 23
Elizabeth 16, 23
George 16, 23
BAKER, Sarah Amanda Willard 28
BALDWIN, Gertrude Norris 41, 51
Joan C. 42
Thomas A. 33, 41
Thomas A., Jr. 41
BALTIMORE, LORD 1
BARNES, Helena P. 37, 46
BARRINGTON, Samuel 22
BATTLE, Aimee Archer Turner 49
Henrietta Riggs 40, 49
John Rome 49
BELL, Hannah 8
BERGHER, Anna M. 28, 34
BETTON, Samuel 21
BEYEA, James Screven 43, 52
James Screven, Jr. 52
Peter Dorrance 52
BISSELL, Dr. Arthur 45, 54
Linda 54
Story 54

BLACKWOOD, Elizabeth 22, 28
Mary Ogle 28
Joseph P. 28
BLUNDON, H. Gordon 33
BOB 14, 15
BOND, Lindley Allen, Jr. 44, 53
Lindley Allen, 3rd 53
Mitchell Harrison 53
BORIE, Elizabeth Parker 29, 35
John J. 35
BOSWELL, YUNGMAN & WALN 76
BOYD, Fisher L. 56
Mary Elizabeth 46, 56
S. Josephine Wood 56
BOYKIN, Katharine Wentworth 49, 58
Dr. Thomas Jackson 39, 59
Thomas Wentworth 31, 39, 48, 59
BRAGG, Cynthia Eliza 73
Henry Allen 73
Opie Norris 73
Susan Caroline 73
Talbot 72, 73
Talbot, Jr. 73
BREDNOW, Johanna Maria 79
BRINTON, Ann Maria 68
John Hill 68
Sarah Steinmetz 68
BROOKE, Ann Amelia 20
Francis 20
James Vass 13, 14, 20
James Vass, Jr. 20
Jeannet Morrison 20
Mary E. 13, 20, 59
Richard Norris 20
Richard Norris, Jr. 20
Wm. Throckmorton 20
BROOKS, Louisa 80
BROWN, Edward 3, 5
Elizabeth Taylor 10, 13, 77
Helen Ellsworth 47
James 10, 13
Margaret 10, 77
BRUCE, Arthur 23, 30
Edward Blake 30
Hannah Maria Whiting 30
Susan Lynah 31, 39
BUSH, James 15
Thomas 15

BUSH (Cont.)
Urbane 15
BUTLER, Marjorie Mary 36, 45
Mary Leland Thorp 45
Robert Gordon 45
BYRD, Mary 52

CALVERT, Ann 10, 13, 77, 78
Amelia 78
Amelia Owens 13, 77
Amelia Taylor 10
Mary 77, 78
Samuel 10, 13, 77, 78
CAMELE (CAMMELL—CAMPBELL) Elizabeth 77
Jane 5, 9, 75
Jean 9
John 9
William 77
CAREY, Frances King 39, 48
CARPENTER, Ellen 19
John 19
Josephine Mabley 47, 56
Olivia 13, 19
CARTER, Peter 5
CASH, Thomas 23
CHAMBERLIN, Alice 42, 51
Ann Bent 28, 34
Norris B. 42
William B. 34, 42
William B., Jr. 34, 42
William B., 3rd 42
CHAPMAN, Dr. James A. 27
CHASE, Frederick 39
Samuel Hart 31, 39
Sophie Charissa Hart 39
CHILTON, Alice 27, 33
CHRISTOPHER, John 5
CHOWNING, Hannah Gresham 19, 27
John 19, 27
Sarah Gresham 19, 27
CLAFFY, Arthur 46, 56
Ellen Dixon 56
CLAIBORNE, Capt. William 1
CLATTENBURG, Albert Edwin 31, 40
Albert Edwin, Jr. 40, 49
Albert Edwin, 3rd 49, 59
Albert Edwin, 4th 59
Anne 49
Charles David 49
George Frederick 40
Joseph 40
Julie Archer 49
Margaret Freeman 49
CLATTENBURG (Cont.)
Mary Elizabeth Elliott 40
Mary Norris 49
Richard Norris 40, 49
Richard Norris, Jr. 49
Susan Pinckney 49
Theodore 40, 49
Theodore, Jr. 49
CLAYBROOK, Frederick W. 33, 41
Lelia Fauntleroy 33, 41
Nannie Garnett 33, 41
COLDHAM, John 68
Rebecca 68
COLEMAN, Emily R. Freeman 49
Isabel 49
William 49
CONEY, Aims C., Jr. 52
Aims C., 3rd 52
Sylvia Lee 52
COOKE, Edward E. 13
COPENHAVER, S. H. 27
CORCORAN, Catherine 80
CORNING, Erastus 43, 52
Erastus, Jr. 53
Edwin 52
Louise Maxwell 52
Elizabeth Norris 53
COTTON, Richard 7, 8
COX, Richard W. 27
COXE, Alexander Brinton 23, 30, 69
Anna Brinton 30, 39
Charles 68
Daniel 30, 68, 69
Dorothy 68
Rebecca 68
Rebecca Wells 68
Tench 68, 69
William 68
CUSHING, Elizabeth Waters 23, 29

D'ALEVRA, Raoul 31, 40
DAVIS, James 24
deLONGEMEAU, Marianne Gaillard 15
de Norreys 22
DENNIS, Sarah 76
DILKES, Virginia 36, 45
George Russell 45
DISSTON, Horace C. 38, 46
Horace C., Jr. 46
DIXON, Ellen 46, 56
Emma Biddle 30, 37
Fisher 56
John Shipley 37, 46
John Shipley, Jr. 46, 56

[illegible]
[illegible]
[illegible]

DOBSON, James 36, 37
Maria 36
Mary Ann Schofield 36, 37
Sarah 37
DOBYNS, Fanny/Frances 10, 14
DOWNS, 5
DUANE, John 80
Mary 80
William 80
William John 80
DUNNAWAY, Catherine F. 19
duPONT COMPANY 71

EARNEST, S. D. 24
ECKLEY, John 68
Sarah 68
EDMONDS, Ralph 21
EISENBREY, Mary 20
ELINGS, Harrison 54
John 54
Reginald William 44, 54
William Reginald 54
ELKINS, William 7, 37
ESCHENBERG, Pauline 38
ESTES, Gertrude 24
William 24

FALLIN, Charles 13
William 13
FAY, John L. 34, 42
Logan Norris 42
Mary Keck 42
Peter Keck 42
FEIST, Miss 8, 9
FENDLA, Susan 8
Susannah 8
FOLEY, Richard 39
FONTAINE, Alice Elizabeth 44, 55
Edgar Clarke 55
Mary Hearne Stevenson 55
FOSTER, Dixon L. 41, 51
Katherine Claybrook 51
Nancy Norris 51
Robert Dixon 51
FRANCIS, Elizabeth Tarbutt 68
Mary 68
Tench 68
FRANKLIN, Benjamin 70, 80
Sarah 80
Sugar Refining Co. 70, 71
FREEMAN, Elizabeth 3
Mary 1, 3

GEORGE, Fortunas 9
III, King of England 70
William 78
GIBBONS, Ray 20
GIBSON, Charles 31
Cornelia Klett 31
Maria 23, 31
GILLEN, Nancy A. 47, 57
Wilfred Donnell 47, 57
GILMORE, Frances West 39, 48
GIRARD, Stephen 70
GLENDINNING, Katharine Wentworth 49, 58
Richard Norris 58
Robert, Jr. 39, 49
Thomas Boykin, Jr. 49, 58
William Downing 58
GLOVER, Daniel 1
GOODE, Mary Urquhart 20
GRAHAM, Parsons 39
GREER, Benjamin W. 33, 41
Josephine Ely 33, 41
GREGORY, Mary 74
GROOME, John C., Jr. 37, 46
GROVE, Meta Maria 79

HADDOCK, Jean 39, 48
HAGAR, Elizabeth A. Greer 33, 41
HANCOCK, Edwin 20
HARKNESS, Norris W., Jr. 31, 40
Rev. Norris W. 40
HARRIS, Dr. 24
Frances Brown 44, 55
Frances Brown Lovejoy 55
Marion Wilson 55
HARRISON, Brothers 71
Charles Leland 29, 45, 56, 71
Charles Leland, Jr. 56
Christopher Norris 45, 55
David Thorp 55
Emily Gardner Leland 36
Frances Brown 45, 55
George Leib 36, 70, 71
Haydon Metcalfe 55
Henry Norris 36, 45
Henry Perry Leland 45
John 36, 70, 71
John, Jr. 36, 45, 55
John, III 45, 55
John Kearsley Mitchell 38, 44
Lelitia Henry Mitchell 36
Marie Olga 20, 28
Mary Marjorie 55

[illegible]
[illegible]
[illegible]

HARRISON (Cont.)
Michael Leib 70, 71
Mitchell 29, 36, 44, 71
Nathalie 36, 44
Richard Norris 55
Robert Butler 45, 55
Robert Clarke 55
Suzanne Heath 44, 52
Thomas 70, 71
Thomas Skelton 71
Virginia 36, 44
Virginia Merritt 35, 44
Virginia Thomas Skelton Johnston 71
William Frazier 37
HARRISS, George Latham 38, 47
Peter 47
HARRY 14
HASSLER, Ferdinand Rudolph 15, 22
Marianne deLongemeau 22
Rosalie Letitia 15, 22
HAYNES, James William 59
Jane 49, 59
HEARD, Susannah 1
HEATH, Agnes 36, 44
HEFFE, Margarete (Freifrau von Wilczeck) 38
HEIDE, George 15, 21
Mary Ann 15, 21
Rachel Griffith 15, 21
HEIRES, John H. 51
John H., Jr. 51
David 51
HENDL, Susan Coxe 57
Walter J. 47, 57
HERRING, Cyril Parmenter 38, 47
HILLER, Virginia 34, 42
HOFFMAN, Henrietta Susanna 38, 47
Sophia Maria 79
HOGG, George C. 46, 56
Jane C. 45, 56
HOOKER, Jean 37, 46
HOOSIER, Elizabeth 1
HOPKINS, Elise Latrobe 39, 48
HOUCK, Gertrude H. 33
Grace B. 28
Maria Lydia Durland 28, 33
Rev. William A. 28, 33
HOUSEHOLDER, Harry 49
Mary Elizabeth Eyer 49
Thelma Edith 40, 49
HUNTINGTON, Andrew Backus 15, 22
Andrew Backus, Jr. 22
Charles Snowden 22
HUNTINGTON (Cont.)
Edward Schaeffer 22
Eunice Sarah 22
Jane Eliza 22
John Buckler 22
Joseph William Norris 22
Rosalie L. 22
HUSBAND, Martha 3, 5
Thomas 3, 5
HYNSON, Ann 1
Thomas 1

IRONMONGER, Martha 1
INGERSOLL, Warren 48, 58
INSURANCE CO. OF NORTH AMERICA 76

JACKSON, David 9
Stonewall 9
JACOBS, Charlton Yarnall 48, 58
Denholme Muir 48, 58
Denholme Muir, Jr. 58
Henry A. 48
Margaret Yarnall 58
Mary E. Muir 48, 58
Mary Muir 58
Reginald R. 39, 48
Robert Bottomly 58
JOHNSTON, Hannah Knerr 70
Thomas Skelton 70
Virginia Thomas Skelton 70

KANE, Elizabeth 29, 37
Mabel Bayard 37
Dr. John Kintzing 37
KEISTER, Mary L. 48, 57
KEITH, Mary Catherwood 52
Molly 52
Sidney 43, 52
Sidney, Jr. 52

JEFFERSON, Thomas 70

KELLY, Allen 24
Ann 72
Ann Taylor Yerby 10
Betty/Betsy 72
Cynthia Taylor 13, 72, 73
Eleanor 72
Eliza 72, 73
Elizabeth 72
Frances 72
George 35
Hugh 72

KELLY (Cont.)
Hugh, Jr. 72
John 10, 13, 24, 72, 73
John T. 72
Maria 72
Mary 73
Marie Louise 28, 35
Mary Carey 35
Roger 72
Sally 77
Sarah Norris 13, 73
William 10, 72, 77
Williamson 72
Winterbottom 72
KEMP, Sarah Winchell 1, 3
John 3
Mary 3
Richard 3
KIDD, Martha Ellen 19, 27
Robert B. 19, 27
KRUMBHAAR, Anna Buckley Newbold 52
Hermann 52
Rita Newbold 43, 52

LANE, James A. 14
LARGE, Spencer Sergeant 38, 46
LEIB, John George 70
Lydia 70
Margareta Dorthea Leibheidt 70
LELAND, Charles 71
Charlotte Perry 71
Emily Gardner 71
LePAGE, W. Laurence 39, 48
LIEBER, Francis 33, 41
Guido Norman 33
William Alexander 28, 33, 41, 51
LILLY, Nat 24
Texye 24
LINDEMUTH, Emma 42
Emma K. 42
Rev. Wm. H. 42
LINDSAY, Rev. David 75
LINDSEY, Edgar T. 23
LIPPINCOTT, Lucille H. 35, 42
F. Hazard 42
Nettie Belle Kerbaugh 42
LITTLETON, Louise Willard 44, 54
Marian 54
Martin 54
LONG, Col. William 21
LUCKERMAN, William 78
LYNAH, Susan Elizabeth 16, 23
LYONS, Catherine Frances 45, 56
LYONS (Cont.)
Frank John 56
Mary Agnes Finnegan 56

McCARTHY, Edgar J. 36, 44
Jeremiah 44
Mary Chambers 44
McCOMAS, Louis Quarles 39, 49
Louis Quarles, Jr. 49
McCREARY, George D. 39
McKAY, Sophia B. 16, 25
McKINNON, Mary Ethelyn 49, 58
McLEISH, Lenore Guest 44, 53
Lenore McCall 53
Norman H. 53

MAGRUDER, Col. Benjamin H. 73, 74
Edward 74
Egbert 74
George Mason 74
James Opie 74
John B. 74
Sarah 74
MARSHALL, Eliza 25
James C. 25
Laura 25
MARTIN, Lucretia 24
MARY 14
MEARES, Thomas 3
MERRITT, Wm. King 29
METCALFE, Challice Haydon 55
Frances Gwynne 45, 55
Mary Carey Harrison 55
MICKS, Katharine Wentworth 67
William G. 67
MILES, David 1
MISCHALK, Ursula 79
MITCHELL, Mr. 75
Letitia Henry 70
MOFFLY, Suzanne deZ. 48, 57
MOON, Attaresta Barclay de Silver 33, 41
Attaresta Bodine 33, 41
Harold P. 33, 41
MORRIS, Elizabeth West 16, 25
Marion Wharton 30, 38
Samuel 16, 25
MUNROE, Anne Logan 51
Katherine Gray 51
Mark W. 41, 51
Mary Gray 41, 51
Pat 41, 51

NEWBOLD, Anna Coxe 48, 58

NEWBOLD (Cont.)
Arthur Emlen 48
Arthur Emlen, Jr. 39, 48
Arthur Emlen, 3rd 48, 57
Arthur Emlen, 4th 57
Christopher Hardinge 58
Harriet Dixon 48
Laura 76
Margaret Yarnall 48, 58
Mary Lee 57
NEWBY, Oswald 10
Sarah Ann 10, 13, 14
NICOL, Walpurg 79
NOLEN, Geneva 27
George A. 20, 27
George A., Jr. 27
NORRIS, Agnes 9
Alice 1, 23, 30
Alexander James 16
Alfred Durand 35, 42
Alfred Durand, Jr. 43, 52
Alfred Edward 24, 30, 31
Ann 1, 3
Ann Amelia 13
Ann Cushing 46
Ann Eliza 13, 14, 19
Ann Eliza, Jr. 19
Ann Throckmorton 20, 27, 80
Arthur Middleton 23
Betsey 13
Caroline 27
Caroline Chowning 33
Cassandra 24
Catherine Yates 29, 36. 71
Charles 9
Charles Abel 20
Charles C. 19, 27
Charles E. 14
Charles Cotesworth Pinckney 23, 31
Cornelia Lynah 31, 39
Cuthbert 1
Cynthia Kelly 74
Cynthia Taylor 73
Cynthia Taylor Kelly 27
Daniel 1
Dorothea Calvert 20
Dorothy 31, 40
Edward 1, 3, 15, 21, 29, 30, 37
Edward Schaeffer 15, 22
Ellen Ruckle 21
Eliza 14
Eliza Baily 23, 30, 38, 69, 79
Eliza Ragland 73

NORRIS (Cont.)
Eliza Taylor (Betsey) 13, 15, 19, 78
Elizabeth Baily 30
Elizabeth Cushing 37, 46, 56
Elizabeth Sarah 23
Emma Biddle 38, 46
Emily 43, 52
Epa/Eppa 15, 19, 21
Epaphroditus 10, 13, 14, 15, 22, 77, 78
Eppa Edmund 22
Ethel Irene 33
Evalina Ann Calvert 74
Fanny Cromwell 29
Ferdinand Hassler deLongemeau 22
Florida 22
Frances E. 27
Francis 14, 77, 78
Francis Cushing 29, 37
Francis Cushing, Jr. 37, 46
Geoffrey 1, 3
Genevra 28, 33
George 73
George Dashiell 15, 24
George Heide 24, 29, 35
Grace 34, 42
Grace Bonheur 34, 42
Harriet 27
Helen 20, 23
Helen Wharton 31, 40
Henry Latimer 23, 29
Henry Latimer, Jr. 29
Henry Latimer, 3rd 37, 46
Ida Caroline 27
James 9, 13, 72, 77, 78
James Alexander 15, 16, 25
James Dobson 37
James Flack 28, 34
James Kelly 73
Jane 9, 15
Jane Eliza 15, 22
John 1, 3, 5, 7, 8, 13, 15, 19, 75, 77, 78
John C. 27
John Cushing 29, 36, 37
John Opie 73
John Waugh 28, 35
John W. Stump 24
Joseph 7, 8, 9, 10, 14, 15, 16, 19, 28, 35, 72, 77, 78
Josephine Emma 27
Judith 7, 9, 13, 78
Juliet 9
Louise E. 34, 42
Lucille 43, 51

NORRIS (Cont.)
Lyda 28
Mabel 24
Mabel Bayard 37, 46
Margaret 24
Maria 37
Maria Pinckney 31, 39, 67
Martha 5, 24
Martha Reed 20
Martin 9
Mary 3, 7, 10, 13, 15, 77
Mary Dobson 37, 45
Mary E. 14, 20, 77, 78
Mary Elizabeth 16
Mary Frances 21
Mary Johnson 41, 48
Mary (Molly) 24
Mary (Polly) Arms 15, 19
Mary Olivia 27
Mary Yates 71
Montandon 33, 41
Nancy 13, 41, 51, 78
Nancy Opie Arms 72
Opie 13, 19, 27, 72, 73, 74, 78
Octavus Augustus 16, 24, 25
Octavus James 25
Paul 37, 46
Paul Stetson 46, 56
Penelope 24
Peter 9
Rachel 22
Richard 10, 13, 14, 15, 16, 19, 20, 21, 22, 23, 24, 25, 28, 29, 37, 38, 69, 77, 78
Richard Baily 23
Richard Cooper 28, 34
Richard Cooper, Jr. 34, 42
Richard Edgar 19
Richard Newby 14
Robert 1
Robert Opie 27, 33
Robert Opie, Jr. 1, 33, 41
Robert Opie, 3rd 41
Rosalie 24
Rosalind S. 19
Ruth 5
Sally 15, 78
Sarah 3, 10, 13, 15, 24, 72, 73, 77
Sarah Ann 14
Sarah Ann Newby 19
Sarah Eliza 73
Sarah R. 28
Sarah Taylor 10, 15, 16, 27, 73
Sarah Taylor Phillips 72

NORRIS (Cont.)
Septimus 10, 16, 24, 25, 29, 77
Septimus Edward 25, 34, 42
Septimus Edward, Jr. 42
Septimus Henry 21, 22, 24, 29, 43, 71
Sophia Eliza 23, 30, 69
Sophie Borie 35, 43
Susan Chilton 33
Susan H. 28
Susan Lynah 23, 30, 38
Susanna/Susannah 7, 8
Tavner McKay 25
Thaddeus 10, 13, 19, 77, 78
Thaddeus, Jr. 13, 20, 27, 77
Thaddeus 3rd 20, 28
Thomas 1, 3, 9, 14, 15, 19, 20, 21, 27, 33, 77, 78
Thomas C. 27
Virginia 20, 22, 24, 28, 42
Virginia Merritt 29, 35, 71
Virginia Norris 44
Virginia W. 34, 42
William 3, 5, 7, 8, 9, 10, 15, 20, 22, 24, 25, 29, 37, 46, 73, 77, 78
William, Jr. 15, 19, 21, 23, 28, 46
William Baker 28, 33
William Baker, Jr. 33, 41
William Calvert 13, 14, 19, 77, 78
William Calvert, Jr. 19, 21
William Epa 27, 73
William George 22, 28
William George, Jr. 28
Williamson 73

O'NEILL, Bridget 77
OPIE, Edward 5, 7, 75
Elizabeth 75
Jane 75
John 5
Lindsay 75, 78
Mary 5, 7, 75
Susannah 75
Thomas 75, 78
OSTLEY, Tabitha 1
OWENS, Amelia 77
Benjamin 77, 78
Elizabeth 77
Lucy (Amelia) 78
Winifred 77

PALMER, John 10
PARSONS, Elizabeth 3
Isabel 3

PARSONS (Cont.)
Thomas 3
PATTERSON, Frank Thorne 29, 36
PAUL, Emma 29, 37
PAYNE, C. E. T. 20
PEARSON, Arthur Newbold 58
Stephen 48, 58
Stephen, Jr. 58
PEPPER ESTATE, George 35
PETTY, Richard 24
PHELPS, Meredith Catlin 57
Sophia Yarnall 57
PHILLIPS, Ann 9, 10, 77
Joshua 8, 9, 77
Sarah Taylor 8, 9, 10
William 9, 10, 77
PITMAN, Thomas 7, 8
John 8
PLATT, Ann Page 44, 53
Charles, Jr. 29, 35, 52, 75
Charles 35, 75
Charles 3rd 35, 43
Charles 4th 43, 52
Charles 5th 52
Dorothy Sims 43, 52
Elizabeth Norris 43, 52
Henry Norris 35, 44
Henry Norris, Jr. 44, 53
Henry Norris, 3rd 53
Hermann Krumbhaar 52
Isaac 75
Jacob 75
Jefferson Randolph 44
John 75
Laura Newbold 35
Lenore McLeish 53
Martha Hillard 53
Richard 75
Rita Newbold 52
Thomas 75
William 75
Charles, Jr.—Insurance Brokers 76
William & Sons 76
Yungman & Co. 76
PRIESTLY, Joseph 70
PROUDFOOT, Anna 28

RAGLAND, Evalina Jameson 72
Dr. John C. 72, 73
John Kelly 72
William Norris 72
RAGSDALE, Martha White 16, 24
RANDALL, Daniel Richards 31
RANDALL (Cont.)
Eliza Winson 31
William A. 31, 40
William Pinckney Norris 40, 49
RANDOLPH, Dorothy 46
L. Wister 37, 45
Richard Norris 45, 56
RATHBONE, Katharine C. 67
RAZE, Eva Dorothea 79
RESCHKE, Dorothea 79
RICHARDS, Rowland 70
Sarah 70
RITCHIE, A. A. & Co. 76
ROBERTS, General Albert Samuel 44
Albert Samuel, Jr. 36, 44
Albert Samuel, 3rd 44, 53
Albert Samuel, 4th 53
Harrison 44, 54
Henry Chalmers 53
Joan Harrison 54
Marian Carroll 54
Mary Chalmers 44
Morris Slocum 53
Nathalie 44, 54
Roberta Proctor 53
Sheila Littleton 54
Susan Gordon 54
Virginia Norris 54
ROBINSON 9
RODGERS 78
ROGERS, John 19, 78
Susannah D. 27
ROSS, Mr. 5
ROTHROCK, Anne T. 70
Louisianna Johnston 70
George Washington 70
RUCKLE, Eliza Ann 15, 21
RULON-MILLER, Spencer 35
RUSH, James Murray 29

SASSAMAN, Margaret Oliver 37, 46
SCADDING, George Towill 43, 52
Marguerite Ann 43, 52
SCARSFIELD, Anastasia 80
SCHAEFFER, Balthasar 10, 15
Eleanora 10, 15
Sarah 10, 15
SCHIRACH, Christian Gottlob 79
Peter 79
Gottlob Benedikt 79
SCHIRACK, Adam 79
Gregor 79
Jacob 79

SCHIRACK (Cont.)
Martin 79
Urban 79
SCHIRAG, Georg 79
SCHLEGEL, (widow) Johanna Maria Brednow 79
SCHOONJANS, Marcelle 34, 42
SCOTT, Dallas S. 34, 42
SCULL, Ellen McLeod 48, 57
SCULLION, Jean A. 48, 57
SHEPHERD, Francis 1
SHERIDAN, Ann 34, 42
SHORT, Jacqueline 53
SIMMS, Lavinia 20
SIMS, Dorothy Falcon 35, 43
Grace Ledlie Patterson 35, 43
John Clark 35, 43
"SKIPPER SHIPS," Tartar 76
Trade Wind 76
White Squall 76
SLOCUM, Marie Louise Honore 44, 53
Dr. Morris 53
SMITH, Albert Lawrence 36, 44
Albert Lawrence, Jr. 45, 54
Craig Arthur 54
Dinah Lindley 54
Edward B. 44
Edward B. 3rd 45, 54
Edward B. 4th 54
Laura Howell 44, 45, 54
Michael Harrison 54
Phoebe 76
SPEAKMAN, Townsend 70
STANTON, Herbert C. 43, 51
Sandra 52
Stacey Givens 52
Susan 52
STETSON, Ann W. 37, 46
STEVENSON, Alice 76
Andrew 29
STONAM/STONEHAM, John 9
STOTT, Oliver 9
STUMP, Cassandra 16, 24
John W. 16, 24
SUSANNA 68
SUSANNAH 5

TARPLEY, Hugh A. 51
Thomas M. 41, 51
Thomas M., Jr. 51
TAYLOR, Amelia Owens 10
Ann 10, 77
Elizabeth 10, 77
TAYLOR (Cont.)
Frances Kelly 55
Francis E. 55
Jane/Janey 13, 77, 78
June E. 46, 56
Maria 76
Mary 77
Roberta Gertrude 45, 55
Sarah 77
William 10, 77
William, Jr. 77
THOMAS, George T. 14
Mary E. 14
THOMPSON, Marie Louise 24, 31
THORNTON, Thomas 7
THROCKMORTON, William 78
TILLOU, Emma Middleton Lynah 30, 38
TODHUNTER 15
TOOGOOD, Anna Coxe 58
Granville E. 48, 58
Granville Newbold 58
TSAR 28
TSARINA 28
TUCKER, Philip Melancthorn 44

UHL, Jerome 30, 38
Marion Norris 38, 47
Martha Aurora Phillips 30, 38
Silas Jerome 30, 38

VOGT, Grace Elizabeth 28, 34
von GAUSE, Christa Helena 47
von SCHIRACH, Baldur Benedikt 38, 47
Carl Baily 38
Carl Baily Norris 30, 38
Friederich Carl 23, 30, 79
Gottlob Benedikt 79
Hannah Elizabeth 38
Hans Benedikt Max 47
Klaus Benedikt 47
Lieselotte Benedikta Elly Marie 47
Max Benedikt Karl 38, 47
Richard Norris 47
Rosalind Benedikta 38, 47
Viktoria Benedikta 38
Wolf Benedikt Robert 47

WALL, Thomas 68
WALLACE, Francis 5
WAPLES, Sarah Ann 70
WARD, Geraldine 45, 54
WATSON, John Davis 27
Matthew Price 73

[illegible]

WEBB, John 9
Mary 9
Winifred 8, 9, 10
WELSH, Caroline T. 39, 47
WHARTON, Helen 23, 31
George 31
Julia Vodges Duncan 31
WHITE, Lydia Biddle 30, 39
Margaret B. 30
WILLIAMS, Alexander Coxe 39, 47
Alexander Coxe, Jr. 47, 56
Alice 30
Alice Norris 80
Charles 80
Charles Duane 30, 39, 57
David Lawrence 57
Duane 23, 30, 48, 57, 80
Ellen Markoe Wharton 39
Elizabeth Moffly 57
Frances Sue 48
Gaynor 56
Glenn Alexander 56
James C. C. 39
Lesa McLeod 57
Lydia Biddle White 57
Marion Morris 47
Mary Newbold 47, 57
Quincy Gilmore 57
Quincy Norris 48, 57
Richard Newbold 56
Richard Norris 30, 38
Richard Norris, 2nd 39, 47, 48
WILLIAMS (Cont.)
Richard Norris, Jr. 48, 57
Suzanne Gilmore 57
WILLIAMSON, Elizabeth 72
James Reid 59
James Reid, Jr. 49, 59
Rose 74
WOOD, Charles R., 2nd 46, 56
Elizabeth 76
Mary Ella Ide 56
Theodore Voorhees 56
WRENN, John 46, 56
Nancy 56

YARNALL, Agnes 39, 48
Alexander Coxe 39, 48
Alexander Coxe, Jr. 48, 57
Anna Sophia 39, 48
Charlton 30, 39
Charlton, 2nd 48, 57
Charlton, 3rd 57
Ellis 39
Margaret Harrison 39, 48
Mary Elise 57
YATES, Edward 29
Elizabeth Miller 29
Mary 22, 29
YERBY, Ann Taylor 10, 72
John 72, 77
YOUNG, Reuben 7
Thomas 7

2707 1